

APPLICATION / AGREEMENT

For TRENCH PERMIT within the City of New Bedford

Permit # 62-2022
Dig Safe # 2022-18 07830

Date Issued: _____

This permit shall be posted at the work site and shall remain until the work is completed. It is subject to inspection at all times.

TO THE MAYOR AND CITY COUNCIL: ✓ TRENCH PERMIT

Permission is hereby requested to excavate the surface of: ✓ Private Property _____ Unaccepted or private street

Location of work: W. John Vertente Blvd.

(Symmetry Medical)

Substantially as per plan annexed, for the purpose of: 8' Soil Boring

Work will begin (weather permitting) on: 5-4-2022

Work will end (weather permitting) on: 8-4-2022

Applicant Name: Dr. Erik Symmetry Medical
13 Elm St. Suite #2

Company Name: _____

* Direx
Excavator(s) Name: _____

Hoisting Equipment License Number: HE-164750

Grade: HE-48-0 Expiration Date: 6/20/22
Dall Rig

Name & Contact Number of Insurer: _____

Contact Name: Brad Brock
(508) 400-7335

Approved By: Stephen C. Lyster Date: 5-4-2022

Title: Asst. City Engineer

Roadway closures will require authorization from the Commissioner of Public Infrastructure.
Traffic management plans may be required. For inspection, 24-hour notice is required and the Contractor / Applicant is required to notify the D.P.I. @ 508-979-1550 Press 4 Repair. Permit Expires in 3 Months from work start date.

Provide Sketch

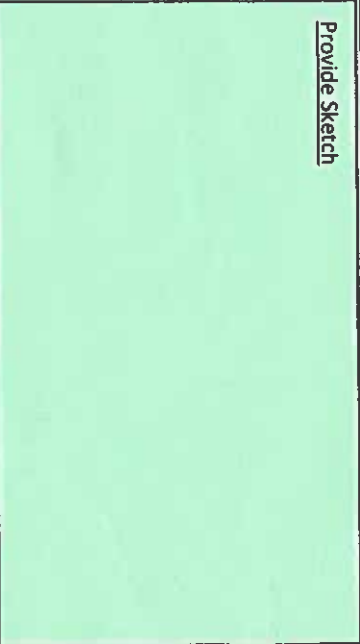

CONTRACTOR'S NOTE: THE PROPOSED LOT 55, MAP 133, LONE OAK - NEW BEDFORD, LLC, IS A 31,000 S.F. LOT. THE PROPOSED LOT 55, MAP 133, LONE OAK - NEW BEDFORD, LLC, IS A 31,000 S.F. LOT. THE PROPOSED LOT 55, MAP 133, LONE OAK - NEW BEDFORD, LLC, IS A 31,000 S.F. LOT.



GZA 175580.1
5/3/22

PROPOSED BEARING LOCATIONS

MAP 133
LOT 7
NIP
APC CABLE SYSTEMS INC.

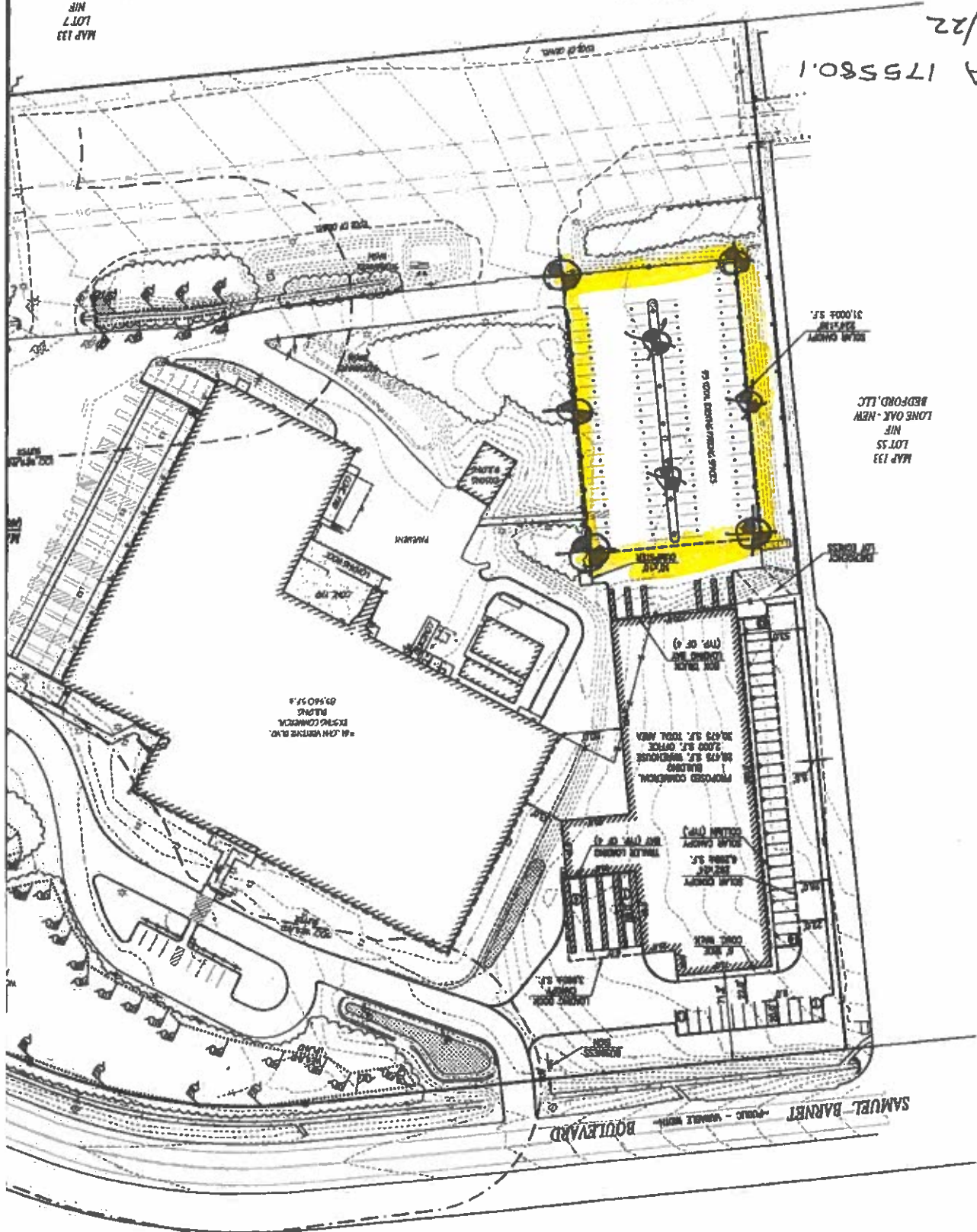

Go to the New Bedford DPI office at 1105 Shawmut Ave. in New Bedford, MA. They are open from 7:30am – 3:30pm weekdays.

Tell them you're there for a trenching permit. A map of the proposed boring locations and a check for \$30 is attached.

The work is taking place on private property located at 61 John Vertente Blvd, New Bedford MA.

Schedule: Work is taking place Wed 5/11 & Thur 5/12/22.

Scope of Work:

We'll be advancing up to (8) soil borings to depths of around 20' – 30' each using. DigSafe has been contacted, and we were issued ticket # 20221807832

If they need hydraulic license information, our license number is HE-164750 and expires 6/26/22, class HE-4B-Drill Rigs. Our Massachusetts drilling license number is 956

Call the office with any questions / problems.

Google Maps

13 Elm St to 1105 Shawmut Ave,
New Bedford, MA 02746

Drive 66.6 miles, 1 hr 5 min - 1 hr 40 min

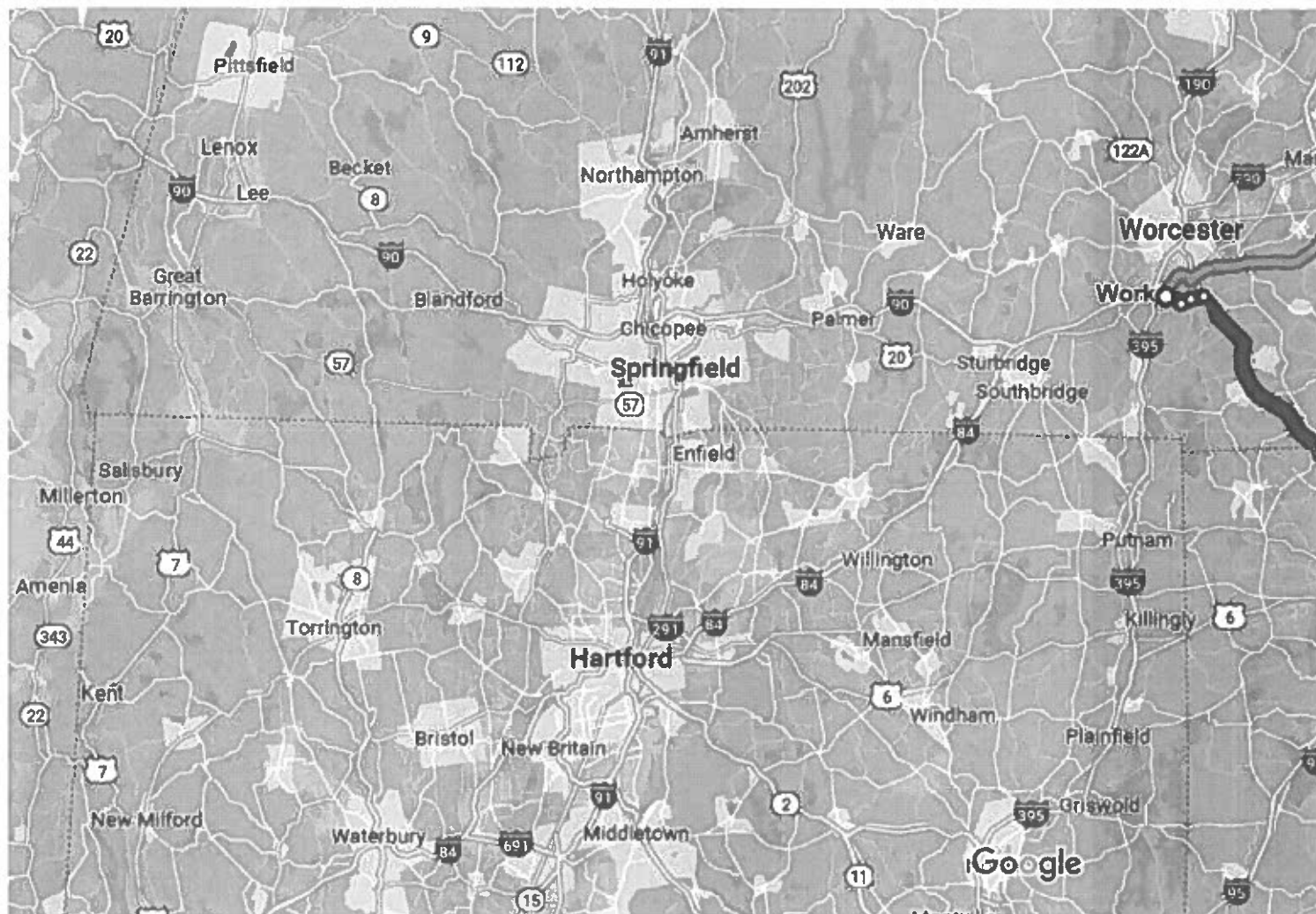

Map data ©2022 Google 10 mi

13 Elm St
Auburn, MA 01501Get on MA-146 S in Millbury from Stowe Rd, Carleton Rd and
Elmwood St

- 7 min (3.5 mi)
- ↑ 1. Head southeast on Elm St toward Stone St
0.2 mi
 - ↶ 2. Turn left onto Brook St
472 ft
 - ↗ 3. Slight right onto Brook St/Stowe Rd
Continue to follow Stowe Rd
1.3 mi
 - ↶ 4. Turn left onto Carleton Rd
0.9 mi

- ↑ 5. Continue onto Elmwood St
1.0 mi
- 🔄 6. At the traffic circle, take the 4th exit onto the MA-146 S ramp
0.1 mi

Follow MA-146 S, RI-146 S and I-195 E to Hathaway Rd in New Bedford. Take exit 3 from MA-140 N

- 1 hr 1 min (62.6 mi)
- ⬆ 7. Merge onto MA-146 S
📍 Entering Rhode Island
16.1 mi
- ↑ 8. Continue onto RI-146 S
16.0 mi
- ⬆ 9. Use the left lane to merge onto I-95 S
0.4 mi
- ↩ 10. Keep left to continue toward I-95 S
249 ft
- ↑ 11. Continue onto I-95 S
0.9 mi
- ➡ 12. Use the right 2 lanes to take exit 20 for US-6 E toward I-195/East Providence/Cape Cod
0.3 mi
- ↑ 13. Continue onto US-6 E
0.5 mi
- ↑ 14. Continue onto I-195 E
📍 Entering Massachusetts
27.4 mi
- ➡ 15. Take exit 24B to merge onto MA-140 N toward Taunton
0.8 mi
- ➡ 16. Take exit 3 toward Hathaway Rd
0.1 mi
- 📍 17. Keep left at the fork, follow signs for Hathaway Road/New Bedford
157 ft

Drive to Shawmut Ave

- ↩ 18. Turn left onto Hathaway Rd
2 min (0.5 mi)
0.2 mi
- ↩ 19. Turn left onto Shawmut Ave
📍 Destination will be on the left
0.3 mi

 1105 Shawmut Ave
New Bedford, MA 02746

These directions are for planning purposes only. You may find that construction projects, traffic, weather, or other events may cause conditions to differ from the map results, and you should plan your route accordingly. You must obey all signs or notices regarding your route.