



address revision: Phillips Road (WS) 477S X Theodore
Rice Blvd

PERMIT NO.
25079

CITY OF NEW BEDFORD
SEWER AND/OR STORM DRAIN PERMIT

DATE 9-10-22
Expire date: 9-10-23

This certifies that permission is granted to

Michael Rangelos 133 Fenner Corner Rd (508) 243-5632
Property Owner Address Dartmouth MA 02147 Tel. THEODORE

To connect a sewer and/or storm drain located at Phillips Rd (WS) 15x Rice

Assessor's Plot 136 Lot 418 to the sewer and/or storm drain in Phillips Rd Street
12' Sewer MD # 213

To be laid in accordance with the conditions in this application and the City of New Bedford ordinances.
TYPE OF USE: RESIDENTIAL COMMERCIAL INDUSTRIAL FLOW _____ G.P.D.

If applicant other than actual property owner attach Letter of Authorization from Property Owner.

Name N/A Tel. _____
Mailing Address _____
The Bonded Contractor/Drain Layer authorized to perform this work is:

Name W.D. SMITH Tel. _____
Type of Pipe Required: 6" P.V.C. Address _____

PERMIT EXPIRES ONE YEAR AFTER DATE OF ISSUE

- Requires separate connections for sewage and storm drain where applicable. Storm water cannot be discharged to a sanitary sewer.
 - All work must be inspected and approved by a D.P.I. inspector before backfilling.
 - If this connection is to be part of a private service shared jointly with other building owners, attach copy of Recorded Joint Maintenance Agreement.
 - Permits can be issued to Industrial and/or Commercial Applicants only upon receipt and approval by the Commissioner of Public Infrastructure of required plans and supplemental information.
 - In addition, a City-issued Industrial User Discharge Permit and/or a Sewer Extension/Connection Permit issued by the Commonwealth of Massachusetts D.E.P. shall be required by the City for Industrial Discharge into the sewer system.
- Industrial User Discharge Permit No. _____ Date _____

Comm. Mass. Sewer Conn./Ext. Permit No. _____ Date _____
A Filing and Inspection Fee of \$1450., plus an Entrance Fee of \$ _____ where applicable, must accompany this application.

Bank# Procton Trust Check# 41661 Date 9/15/22 Receipt# 4079234
Other requirements: Clear out must be relocated to city layout

Connection made to Sewer Part of jointly-shared private line YES NO
Storm Drain

Applicant agrees to abide by the above terms, as well as all pertinent ordinances of the City of New Bedford, and such other special rules as the Commissioner of Public Infrastructure and/or City Engineer may deem necessary

Stephen Carpenter
Asst. City Engineer
Signature of Property Owner or Representative

INSPECTOR'S REPORT

INSPECTED BY: _____

DATE: _____

COMMENTS: _____

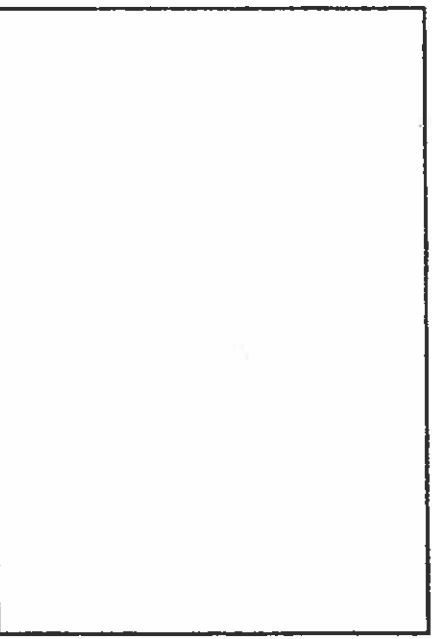

APPROVED _____ DISAPPROVED _____

SKETCH PLAN

SIGNATURE _____

CASH ONLY IF ALL CheckLock™ SECURITY FEATURES LISTED ON BACK INDICATE NO TAMPERING OR COPYING

Michael Panagakos
DBA Michael Panagakos
133 Faunce Corner Rd
Dartmouth, MA 02742

ROCKLAND TRUST COMPANY
53-447/113

4661

9/15/2022

City of New Bedford

\$ 450.00

red Fifty and 00/100*****

DOLLARS

PROTECTED AGAINST FRAUD

y of New Bedford
Box 844551
ston, MA 02284-4551



⑈004551⑈ ⑆011304478⑆ 7456014104⑈

Intuit® CheckLock™ Secure Check



Details on Back

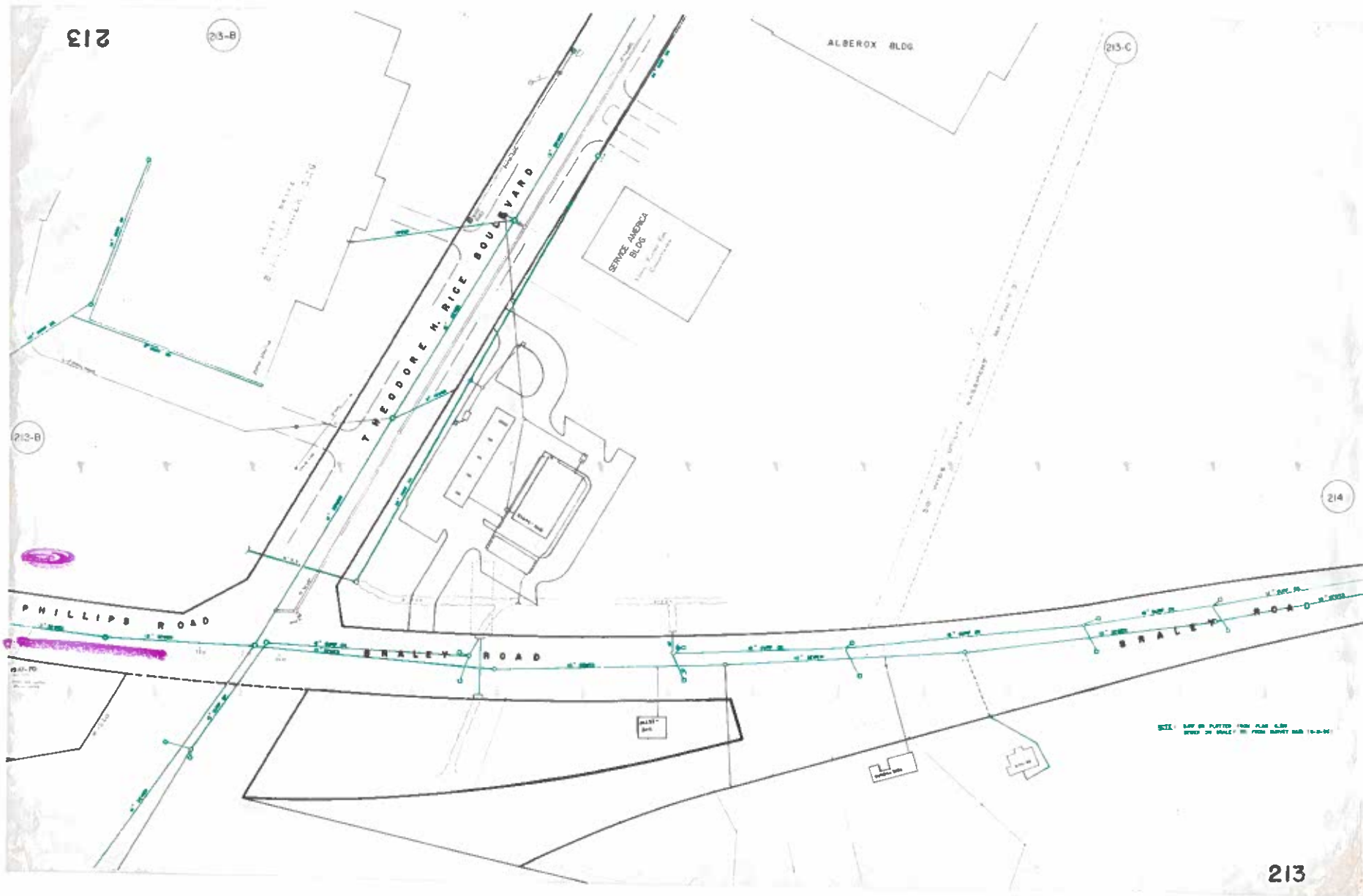

PAYMENT SUMMARY RECEIPT

City of New Bedford
133 William St.

DATE: 09/20/22 CUSTOMER#:
TIME: 08:38:23
CLERK: a450sm

RECEIPT#: 4079234 PREV BAL: 450.00
TP/YR: P/2023 AMT PAID: 450.00
BILL: 4079234 ADJUSTMT: .00
EFF DT: 09/20/22 BAL DUE: .00
Misc Cash Receipts

TOTALS-----

PRINCIPAL PAID: 450.00
INTEREST PAID: .00
ADJUSTMENTS: .00
DISC TAKEN: .00
AMT TENDERED: 450.00
AMT APPLIED: 450.00
CHANGE: .00

PAID BY: CK 4661 STORM PERMIT
PAYMENT METH: CHECK
PAYMENT REF: MISC 4661

TOT PREV BAL DUE: 450.00
TOT BAL DUE NOW: .00



Commonwealth of Massachusetts

CITY OF NEW BEDFORD

City Hall, Room 308, 133 William Street New Bedford, MA 02740 (508) 979-1540



FOUNDATION PERMIT

12/16/2021

No. **B-21-2119**

MSBC Sect. 111.8 - Any permit issued shall be deemed abandoned and invalid unless the work authorized by it shall have been commenced within six (6) months after its issuance.

FEE PAID \$200.00

This certifies that Christopher Simmons

owner/contractor has permission to:

WS- PHILLIPS RD

136-

468

on:

Foundations Only Comm and Indust. 200.00

Providing that the person accepting this permit shall in every respect conform to the terms of application therefore on file in this office; to the provisions of the statute of the Commonwealth and to the by-laws of the City of New Bedford relating to the inspection, erection, enlarging, altering, raising, moving, repairing, or tearing down of a building.

Permit is issued subject to the following special requirements: (Restrictions)



Wiring Inspector



Plumbing Inspector



Building Inspector

YOUR AREA INSPECTOR IS: Matthew Silva

Tel. (508) 979-1540 Between 8:00am - 9:00am

**NOTICE: NOTIFY INSPECTOR 48 HOURS IN
ADVANCE OF APPLYING SHEATHING OR LATHING**

OCCUPANCY PERMIT REQUIRED BEFORE OCCUPANCY

No Building or Structure shall be used or occupied until the Certificate of Use and Occupancy shall have been issued by the Building Commissioner - MSBC, Sect. 120.1

This Card Must Be Displayed in a Conspicuous Place on the Premises and Not Torn Down or Removed Until Completion of Work

SUBJECT TO MASSACHUSETTS
STATE BUILDING CODE

Danny O. Pinnaweg Jr

