



PERMIT NO.  
25009

CITY OF NEW BEDFORD  
SEWER AND/OR STORM DRAIN PERMIT

DATE 1-21-2020  
Expire date: \_\_\_\_\_

This certifies that permission is granted to

GERALD T. & JANICE M. VINCI 453 Cottage St Apt 274D  
Property Owner Address Tel.

To connect a sewer and/or storm drain located at

453 Cottage St

Assessor's Plot 6.5 Lot 8.3 to the sewer and/or storm drain in

Cottage St

Street

To be laid in accordance with the conditions in this application and the City of New Bedford ordinances.

TYPE OF USE:

RESIDENTIAL

COMMERCIAL

INDUSTRIAL

FLOW

G.P.D.

If applicant other than actual property owner, attach Letter of Authorization from Property Owner.

Name

Tel.

Mailing Address

The Bonded Contractor/Drain Layer authorized to perform this work is:

Name

Address

Tel.

Type of Pipe Required

PERMIT EXPIRES ONE YEAR AFTER DATE OF ISSUE

- Requires separate connections for sewage and storm drain where applicable. Storm water cannot be discharged to a sanitary sewer.
- All work must be inspected and approved by a D.P.L. inspector before backfilling.
- If this connection is to be part of a private service shared jointly with other building owners, attach copy of Recorded Joint Maintenance Agreement.
- Permits can be issued to Industrial and/or Commercial Applicants only upon receipt and approval by the Commissioner of Public Infrastructure of required plans and supplemental information.
- In addition, a City-issued Industrial User Discharge Permit and/or a Sewer Extension/Connection Permit issued by the Commonwealth of Massachusetts D.E.P. shall be required by the City for Industrial Discharge into the sewer system.
- Industrial User Discharge Permit No. \_\_\_\_\_ Date \_\_\_\_\_

Comm. Mass. Sewer Conn./Ext. Permit No. \_\_\_\_\_ Date \_\_\_\_\_  
A Filing and Inspection Fee of \$ \_\_\_\_\_, plus an Entrance Fee of \$ \_\_\_\_\_ where applicable, must accompany this application.

Bank#

Check#

Date

Receipt#

Other requirements:

Connection made to  
Sewer Part of jointly-shared private line YES NO  
Storm Drain

Applicant agrees to abide by the above terms, as well as all pertinent ordinances of the City of New Bedford, and such other special rules as the Commissioner of Public Infrastructure and/or City Engineer may deem necessary

Asst. City Engineer

Signature of Property Owner or Representative

INSPECTOR'S REPORT

INSPECTED BY: P. GIDOLSO & SONS, INC.

DATE: \_\_\_\_\_

COMMENTS: \_\_\_\_\_

APPROVED

DISAPPROVED

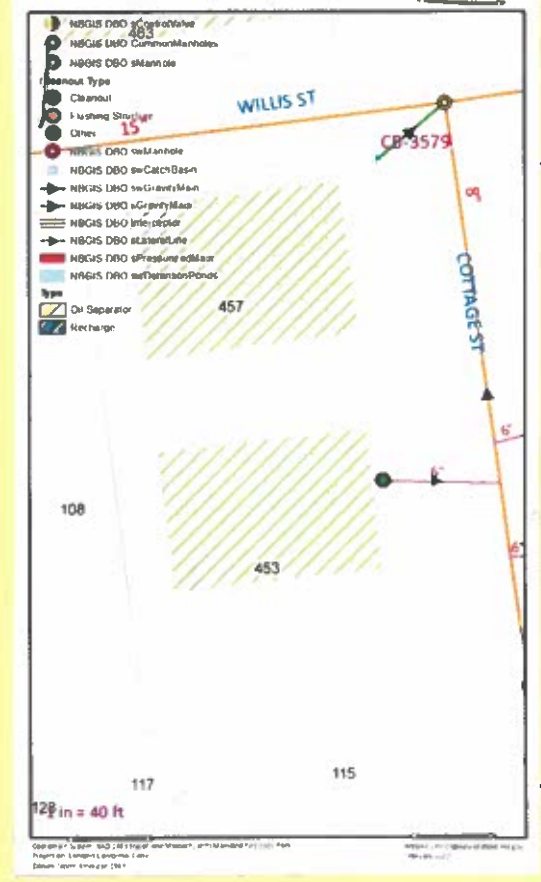

SIGNATURE

Permit pulled by D.P.I. For Purpose of UNKNOWN EXISTING LATERAL SERVICE

43/47

# Record of Sewer Service Connection

PROJECT:

Lead Service Line Replacement Program-Phase 1, New Bedford, MA

STREET:

Cottage Street SYSLINE WILLYS ST 13.0 FT EXM LINE LOTTR64 ST

ADDRESS:

453

CONTRACTOR:

P. Gioioso & Sons, Inc. Hyde Park, MA

Date: 1/21/2020

Length of New Pipe Installed (ft.):

21

Type:

PVC

Diameter (in.):

6

WYE distance to downstream manhole (ft.):

78

Depth at Property Line (ft.):

5

Clean-out installed:

yes

Distance Curb Face to Clean-out (ft.):

5

Ties: DWNERS:1 GERALD T.1 JANICE M V/NC1

8.65/L.83

SER 25004-200

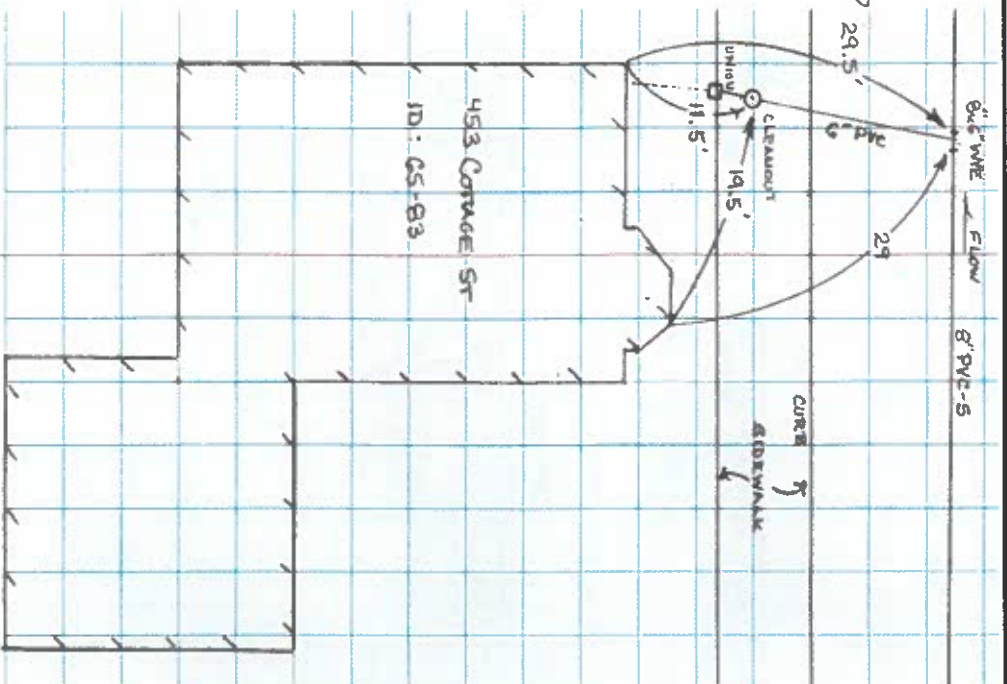

Notes: