



PERMIT NO.
25002

CITY OF NEW BEDFORD
SEWER AND/OR STORM DRAIN PERMIT

DATE 2-5-2020
Expire date: _____

This certifies that permission is granted to

..... ERNEST STUBBS 35 THORNTON ST ROXBURY, MA 02131
Property Owner Address Tel.

To connect a sewer and/or storm drain located at 403 COTTAGE ST
Assessor's Plot 65 Lot 297 to the sewer and/or storm drain in COTTAGE ST Street

To be laid in accordance with the conditions in this application and the City of New Bedford ordinances.
TYPE OF USE: RESIDENTIAL COMMERCIAL INDUSTRIAL FLOW _____ G.P.D.

If applicant other than actual property owner, attach Letter of Authorization from Property Owner.

Name..... Tel.....
Mailing Address.....
The Bonded Contractor/Drain Layer authorized to perform this work is:
Name..... Address..... Tel.....
Type of Pipe Required:.....

PERMIT EXPIRES ONE YEAR AFTER DATE OF ISSUE

- Requires separate connections for sewage and storm drain where applicable. Storm water cannot be discharged to a sanitary sewer.
 - All work must be inspected and approved by a D.P.L. inspector before backfilling.
 - If this connection is to be part of a private service shared jointly with other building owners, attach copy of Recorded Joint Maintenance Agreement.
 - Permits can be issued to Industrial and/or Commercial Applicants only upon receipt and approval by the Commissioner of Public Infrastructure of required plans and supplemental information.
 - In addition, a City-issued Industrial User Discharge Permit and/or a Sewer Extension/Connection Permit issued by the Commonwealth of Massachusetts D.E.P. shall be required by the City for Industrial Discharge into the sewer system.
- Industrial User Discharge Permit No. Date.....

Comm. Mass. Sewer Conn./Ext. Permit No. Date.....
A Filing and Inspection Fee of \$....., plus an Entrance Fee of \$..... where applicable, must accompany this application.

Bank# _____ Check# _____ Date _____ Receipt# _____

Other requirements:.....

.....
Connection made to Sewer Part of jointly-shared private line YES NO
Storm Drain

Applicant agrees to abide by the above terms, as well as all pertinent ordinances of the City of New Bedford, and such other special rules as the Commissioner of Public Infrastructure and/or City Engineer may deem necessary

.....
Asst. City Engineer Signature of Property Owner or Representative

INSPECTOR'S REPORT

INSPECTED BY: P. GIOIELLO / S.D.B. INC

DATE: _____

COMMENTS: _____

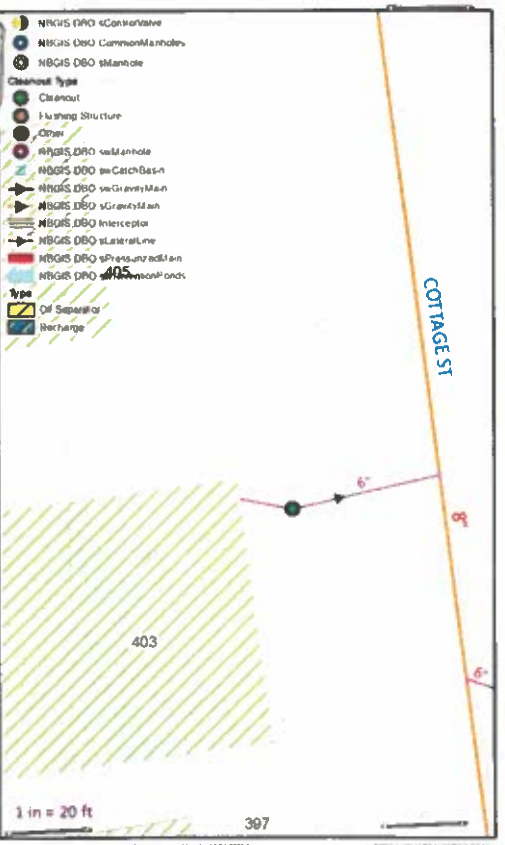

APPROVED DISAPPROVE

SIGNATURE

PERMIT ISSUED BY DPI FOR PURPOSE OF ~~UPGRADE~~ EXISTING LATERAL SERVICE

93/97

Record of Sewer Service Connection

PROJECT:

Lead Service Line Replacement Program-Phase 1, New Bedford MA

STREET:

Cottage Street SX SMITH ST GEORGETOWN EX W LINE

ADDRESS:

403

CONTRACTOR:

P. Gioioso & Sons, Inc. Hyde Park, MA

Date: 2/5/2020

Length of New Pipe Installed (ft.):

17.6

Type:

PVC

Diameter (in.):

6

WYE distance to downstream manhole (ft.):

71

Depth at Property Line (ft.):

5

Clean-out Installed:

yes

Distance Curb Face to Clean-out (ft.):

4.9

Ties: OWNER, ERNEST STUBBS

P.C.S/L. 297

OLD - SECT 3270-96

NEW SECT 25002-2020

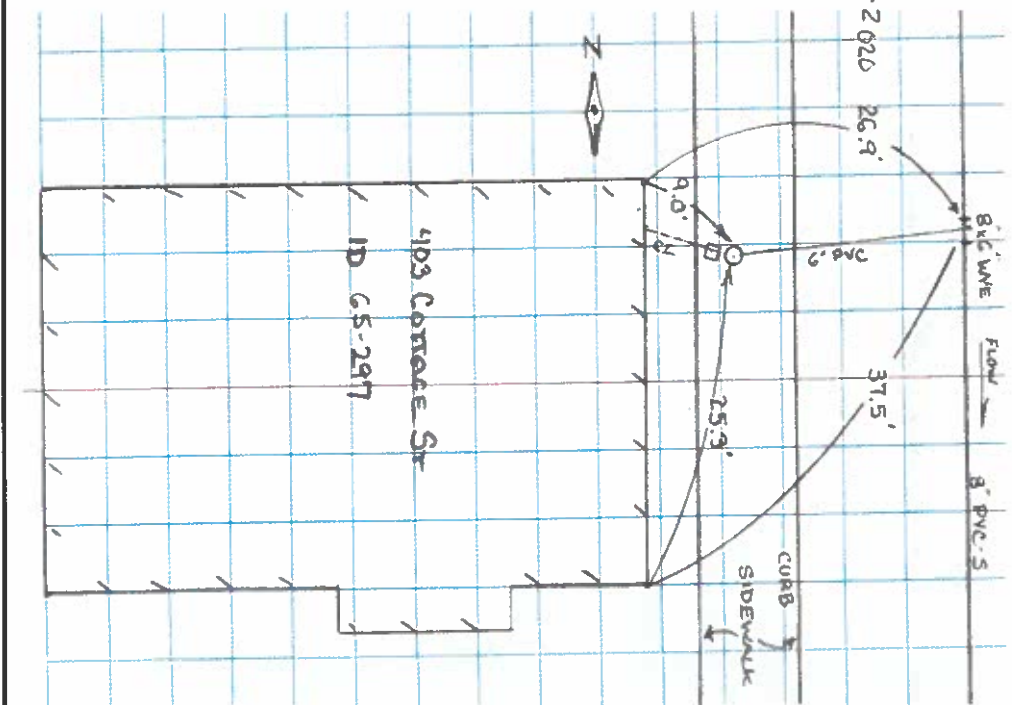

Notes: