



PERMIT NO.  
25001

CITY OF NEW BEDFORD  
SEWER AND/OR STORM DRAIN PERMIT

DATE 2-7-2024  
Expire date: \_\_\_\_\_

This certifies that permission is granted to

Property Owner ROSA OLIVEIRA Address 402 COTTAGE ST, NEW BEDFORD, MA 02746 Tel. \_\_\_\_\_

To connect a SEWER and/or storm drain located at 402 COTTAGE ST

Assessor's Plot 65 Lot 249, to the SEWER and/or storm drain in COTTAGE ST Street

To be laid in accordance with the conditions in this application and the City of New Bedford ordinances.  
TYPE OF USE: RESIDENTIAL COMMERCIAL INDUSTRIAL FLOW \_\_\_\_\_ G.P.D.

If applicant other than actual property owner, attach Letter of Authorization from Property Owner.

Name: \_\_\_\_\_ Tel. \_\_\_\_\_

Mailing Address: \_\_\_\_\_

The Bonded Contractor/Drain Layer Authorized to perform this work is:

Name: \_\_\_\_\_ Address: \_\_\_\_\_ Tel. \_\_\_\_\_

Type of Pipe Required: \_\_\_\_\_

PERMIT EXPIRES ONE YEAR AFTER DATE OF ISSUE

- Requires separate connections for sewage and storm drain where applicable. Storm water cannot be discharged to a sanitary sewer.
  - All work must be inspected and approved by a D.P.I. inspector before backfilling.
  - If this connection is to be part of a private service shared jointly with other building owners, attach copy of Recorded Joint Maintenance Agreement.
  - Permits can be issued to Industrial and/or Commercial Applicants only upon receipt and approval by the Commissioner of Public Infrastructure of required plans and supplemental information.
  - In addition, a City-issued Industrial User Discharge Permit and/or a Sewer Extension/Connection Permit issued by the Commonwealth of Massachusetts D.E.P. shall be required by the City for Industrial Discharge into the sewer system.
- Industrial User Discharge Permit No. \_\_\_\_\_ Date: \_\_\_\_\_

Comm. Mass. Sewer Comm./Ext. Permit No. \_\_\_\_\_ Date: \_\_\_\_\_  
A Filing and Inspection Fee of \$ \_\_\_\_\_, plus an Entrance Fee of \$ \_\_\_\_\_ where applicable, must accompany this application.

Bank# \_\_\_\_\_ Check# \_\_\_\_\_ Date \_\_\_\_\_ Receipt# \_\_\_\_\_

Other requirements: \_\_\_\_\_

Connection made to	Sewer	Part of jointly-shared private line	YES	NO
Storm Drain				

Applicant agrees to abide by the above terms, as well as all pertinent ordinances of the City of New Bedford, and such other special rules as the Commissioner of Public Infrastructure and/or City Engineer may deem necessary

Asst. City Engineer \_\_\_\_\_  
Signature of Property Owner or Representative \_\_\_\_\_

INSPECTOR'S REPORT

INSPECTED BY: P. GILLOSO & SONS, INC.

DATE: \_\_\_\_\_

COMMENTS: \_\_\_\_\_

APPROVED \_\_\_\_\_ DISAPPRO \_\_\_\_\_

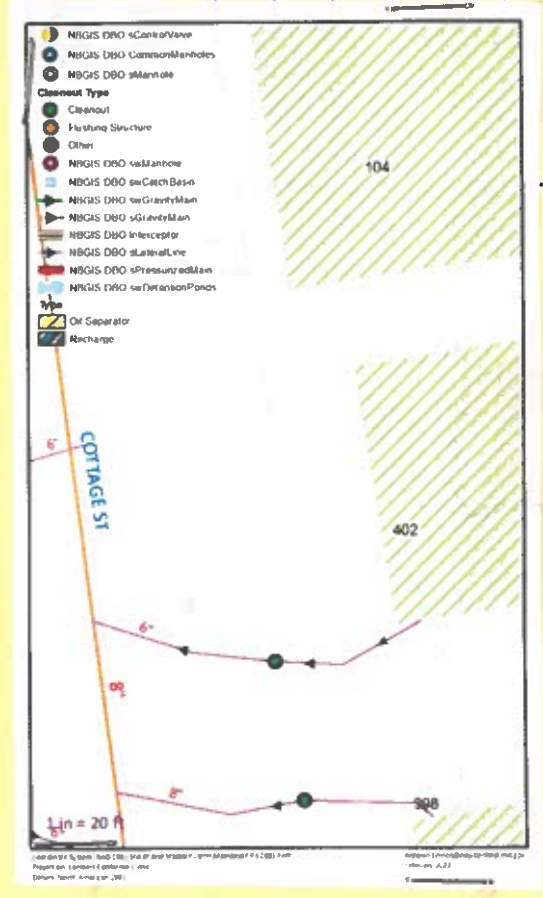

PERMIT POLLED BY DDI FOR PURPOSE OF UNKNOWN LATERAL SERVICE

93/99

# Record of Sewer Service Connection

PROJECT: Lead Service Line Replacement Program-Phase 1, New Bedford, MA

STREET: Cottage Street 5x5 LINE SMITH ST 7715th WIRE LINE

ADDRESS: 402

CONTRACTOR: P. Gioioso & Sons, Inc. Hyde Park, MA Date: 2/7/2020

Length of New Pipe Installed (ft.): 30.3 Type: PVC Diameter (in.): 6

WYE distance to downstream manhole (ft.): 94 Depth at Property Line (ft.): 5

Clean-out Installed: yes Distance Curb Face to Clean-out (ft.): 6.3

Ties: OWHEER, Rosa OLIVEIRA

P.C.S/L. 248

SER# 25001-2020

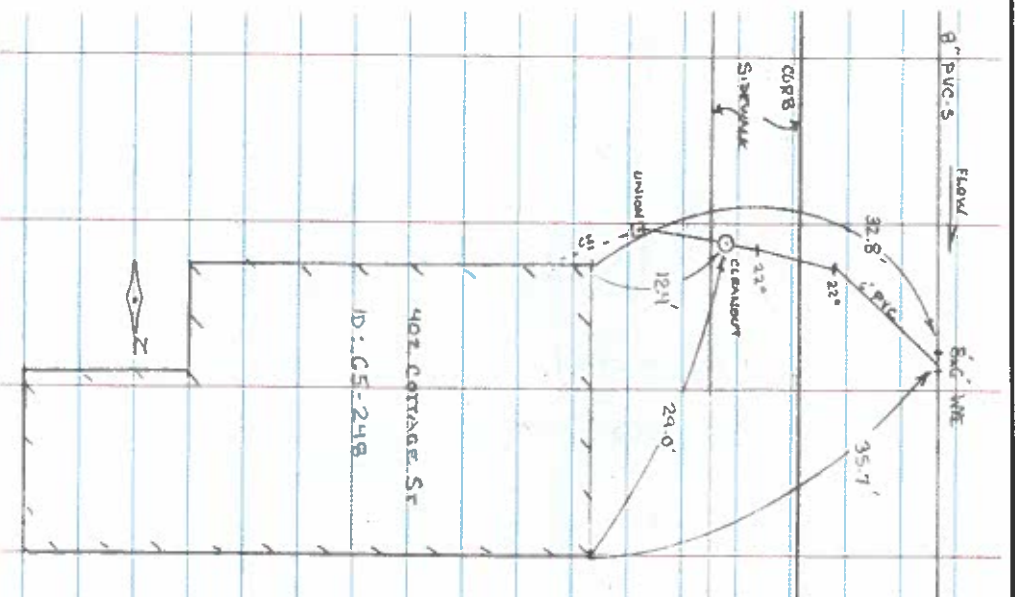

Notes: