



381-2022

APPLICATION FOR
PERMIT FOR STREET OBSTRUCTION
(Under New Bedford City Code, Chapter 22)

To the Mayor and City Council:

New Bedford, Mass.: December 14, 2022

The undersigned respectfully requests permission to obstruct

Location of obstruction applied for
(Number of building and side of street)

700 Pleasant Street

for purpose of Use of a crane

Material of outside walls of building

Time provided in contract for completion of work ; if no contract, the estimated time required to complete the construction, rebuilding or repairs

Time for which space is applied December 19, 2022 - December 23, 2022

Space proposed to be obstructed in street or sidewalk:

Length 40 ft -

Projection into sidewalk 8 - 10 ft -

Projection into roadway 40 ft

Nature of obstructions Crane equipment

Provisions made for travelers via opposite side street; police detours

As further consideration for this permit, the applicant shall hold the City of New Bedford harmless and indemnify it for any and all injury to loss, cost, damage, expense, (including reasonable attorneys fees) and liability on account of the obstruction in the street and/or sidewalk and any work done in connection therewith

Signature of Applicant

Company

Address

Telephone #

Bay Crane Northeast LLC
12 Ledin Drive
Avon, MA 02322

617-990-6037

Consent of the Commissioner of Public Infrastructure

New Bedford, Mass. 12-14-2022

I do consent to the above application.
do not

I suggest the following conditions be included in permit

Commissioner of Public Infrastructure

Consent of the Commissioner of Buildings

I do consent to the above application
do not

I suggest the following conditions be included in permit

Commissioner of Buildings



CERTIFICATE OF LIABILITY INSURANCE

DATE (MM/DD/YYYY)
12/14/2022

THIS CERTIFICATE IS ISSUED AS A MATTER OF INFORMATION ONLY AND CONFERS NO RIGHTS UPON THE CERTIFICATE HOLDER. THIS CERTIFICATE DOES NOT AFFIRMATIVELY OR NEGATIVELY AMEND, EXTEND OR ALTER THE COVERAGE AFFORDED BY THE POLICIES BELOW. THIS CERTIFICATE OF INSURANCE DOES NOT CONSTITUTE A CONTRACT BETWEEN THE ISSUING INSURER(S), AUTHORIZED REPRESENTATIVE OR PRODUCER, AND THE CERTIFICATE HOLDER.

IMPORTANT: If the certificate holder is an **ADDITIONAL INSURED**, the policy(ies) must have **ADDITIONAL INSURED** provisions or be endorsed. If **SUBROGATION IS WAIVED**, subject to the terms and conditions of the policy, certain policies may require an endorsement. A statement on this certificate does not confer rights to the certificate holder in lieu of such endorsement(s).

PRODUCER ECBM, LP 1400 N Providence Road Suite 502S Media PA 19063		CONTACT Karen Hall-Thomas, CPCU, ARM, CRIS NAME: PHONE (610) 668-7100 FAX (610) 667-2208 E-MAIL khall-thomas@ecbm.com ADDRESS:	
INSURED Bay Crane Northeast LLC 11-02 43rd Avenue Long Island City NY 11101		INSURER(S) AFFORDING COVERAGE INSURER A: United Specialty Insurance Co. NAIC # 12537 INSURER B: Old Republic Insurance Co. 24147 INSURER C: INSURER D: INSURER E: INSURER F:	

COVERAGES

CERTIFICATE NUMBER: 22 M

REVISION NUMBER:

THIS IS TO CERTIFY THAT THE POLICIES OF INSURANCE LISTED BELOW HAVE BEEN ISSUED TO THE INSURED NAMED ABOVE FOR THE POLICY PERIOD INDICATED. NOTWITHSTANDING ANY REQUIREMENT, TERM OR CONDITION OF ANY CONTRACT OR OTHER DOCUMENT WITH RESPECT TO WHICH THIS CERTIFICATE MAY BE ISSUED OR MAY PERTAIN, THE INSURANCE AFFORDED BY THE POLICIES DESCRIBED HEREIN IS SUBJECT TO ALL THE TERMS, EXCLUSIONS AND CONDITIONS OF SUCH POLICIES. LIMITS SHOWN MAY HAVE BEEN REDUCED BY PAID CLAIMS.

INSR LTR	TYPE OF INSURANCE	ADDRESSR (MSD WVD)	POLICY NUMBER	POLICY EFF (MM/DD/YYYY)	POLICY EXP (MM/DD/YYYY)	LIMITS
A	<input checked="" type="checkbox"/> COMMERCIAL GENERAL LIABILITY <input type="checkbox"/> CLAIMS-MADE <input checked="" type="checkbox"/> OCCUR <input checked="" type="checkbox"/> Riggers Liability <input type="checkbox"/> Contractual Liability	Y	DLJ-GL-0000000025-02	10/19/2022	10/19/2023	EACH OCCURRENCE \$ 1,000,000 DAMAGE TO RENTED PREMISES (Ea occurrence) \$ 100,000 MED EXP (Any one person) \$ Excluded PERSONAL & ADV INJURY \$ 1,000,000 GENERAL AGGREGATE \$ 2,000,000 PRODUCTS - COMPROP AGG \$ 2,000,000 COMBINED SINGLE LIMIT (Ea accident) \$ 1,000,000 BODILY INJURY (Per person) \$ BODILY INJURY (Per accident) \$ PROPERTY DAMAGE (Per accident) \$ EACH OCCURRENCE \$ 5,000,000 AGGREGATE \$ 5,000,000
B	<input checked="" type="checkbox"/> AUTOMOBILE LIABILITY <input checked="" type="checkbox"/> ANY AUTO <input checked="" type="checkbox"/> OWNED AUTOS ONLY <input checked="" type="checkbox"/> HIRED AUTOS ONLY		MMWTB313408 22	05/31/2022	05/31/2023	PER STATUTE E.L. EACH ACCIDENT \$ 1,000,000 E.L. DISEASE - EA EMPLOYEE \$ 1,000,000 E.L. DISEASE - POLICY LIMIT \$ 1,000,000
A	<input checked="" type="checkbox"/> UMBRELLA LIAB <input checked="" type="checkbox"/> EXCESS LIAB <input type="checkbox"/> DED <input type="checkbox"/> RETENTION \$		DLJ-EX-00000196-02	10/19/2022	10/19/2023	
B	<input checked="" type="checkbox"/> WORKERS COMPENSATION AND EMPLOYERS' LIABILITY <input checked="" type="checkbox"/> ANY PROPRIETOR/PARTNER/EXECUTIVE OFFICER/MEMBER EXCLUDED? (Mandatory in NH) DESCRIPTION OF OPERATIONS below	Y/N N	MMWC313395 22	05/31/2022	05/31/2023	

DESCRIPTION OF OPERATIONS / LOCATIONS / VEHICLES (ACORD 101, Additional Remarks Schedule, may be attached if more space is required)

Certificate holder is included as additional insured on the General Liability per forms CG2010 0413 and CG2037 0413 (attached) as required by written contract.

CERTIFICATE HOLDER

CANCELLATION

SHOULD ANY OF THE ABOVE DESCRIBED POLICIES BE CANCELLED BEFORE THE EXPIRATION DATE THEREOF, NOTICE WILL BE DELIVERED IN ACCORDANCE WITH THE POLICY PROVISIONS.

AUTHORIZED REPRESENTATIVE

City of New Bedford, MA
133 William Street
New Bedford

MA 02740

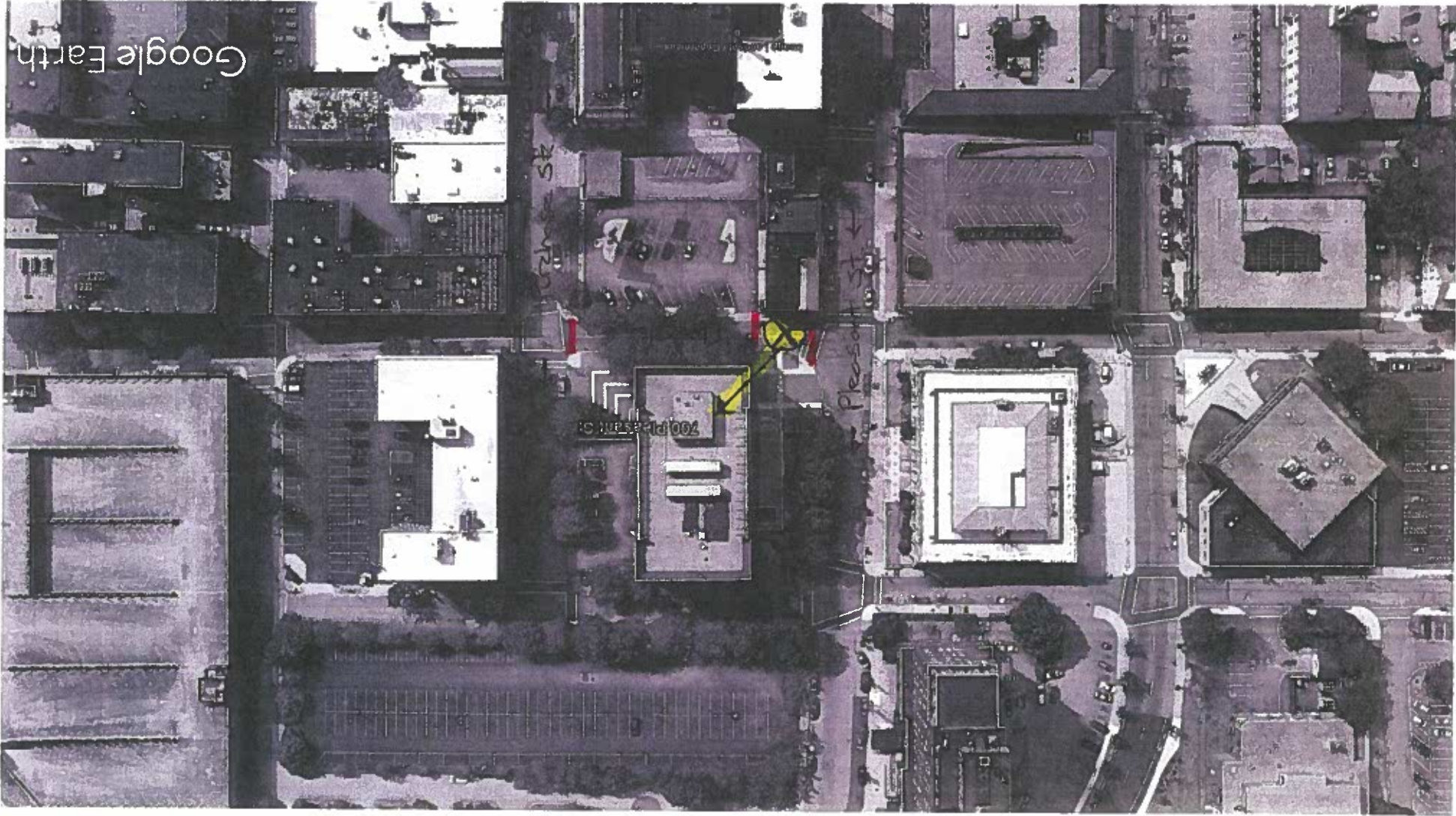

Google Earth

feet
meters

700
200



*Parking lot to remain open via Purchase St-side, if needed. (Police detail to direct vehicles in/out of lot,

as needed).

*Elm St, between Pleasant + Purchase, to be temporarily closed/detoured during crane job.

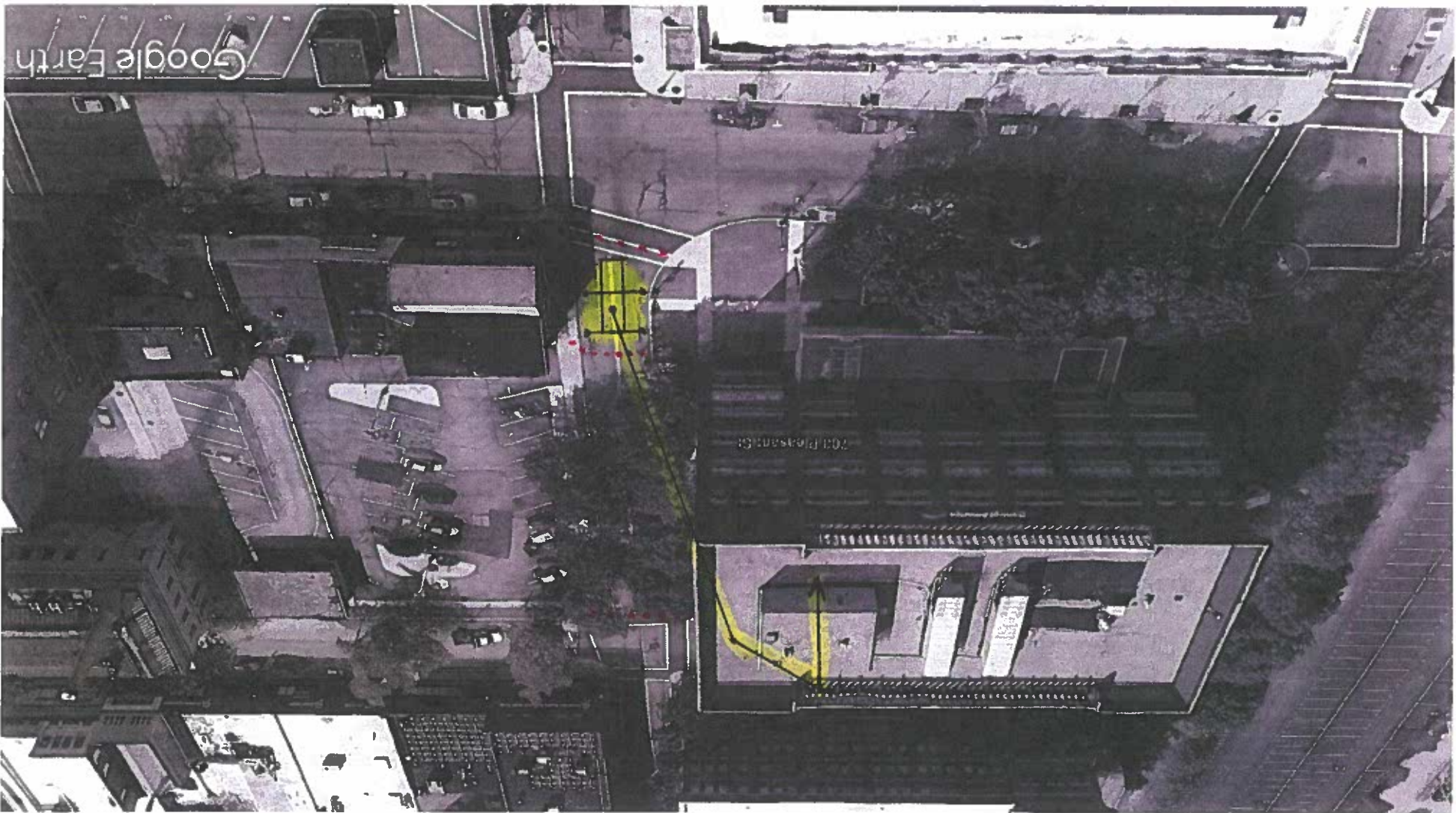

Google Earth

feet
meters

200

70



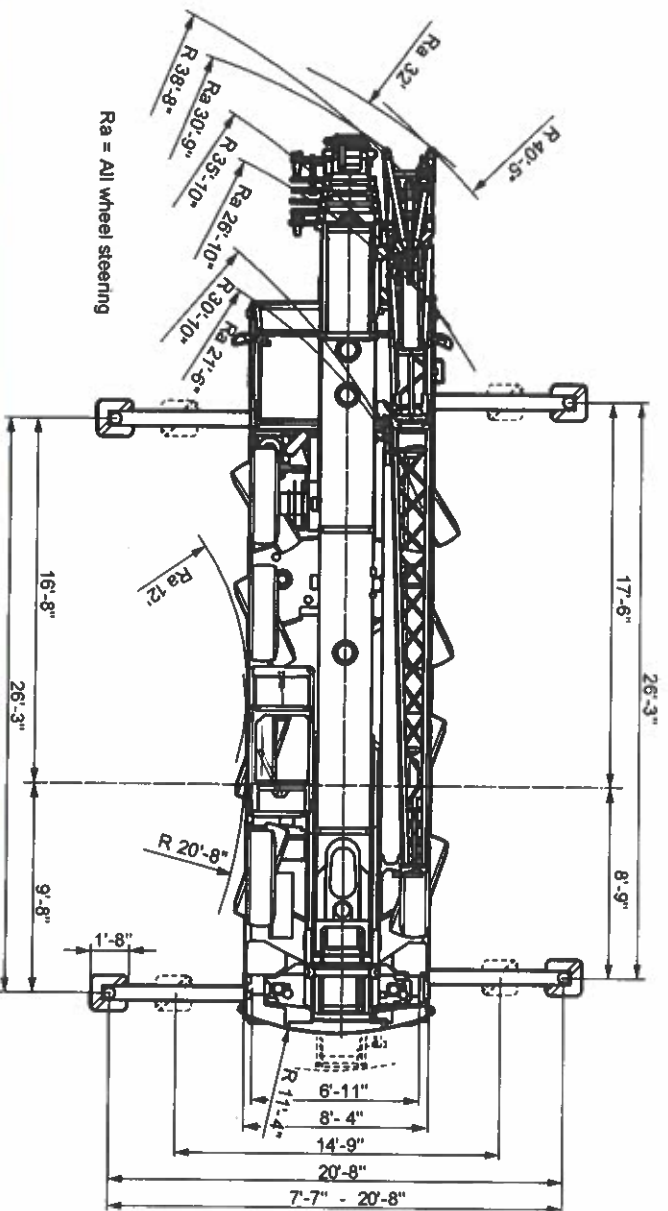
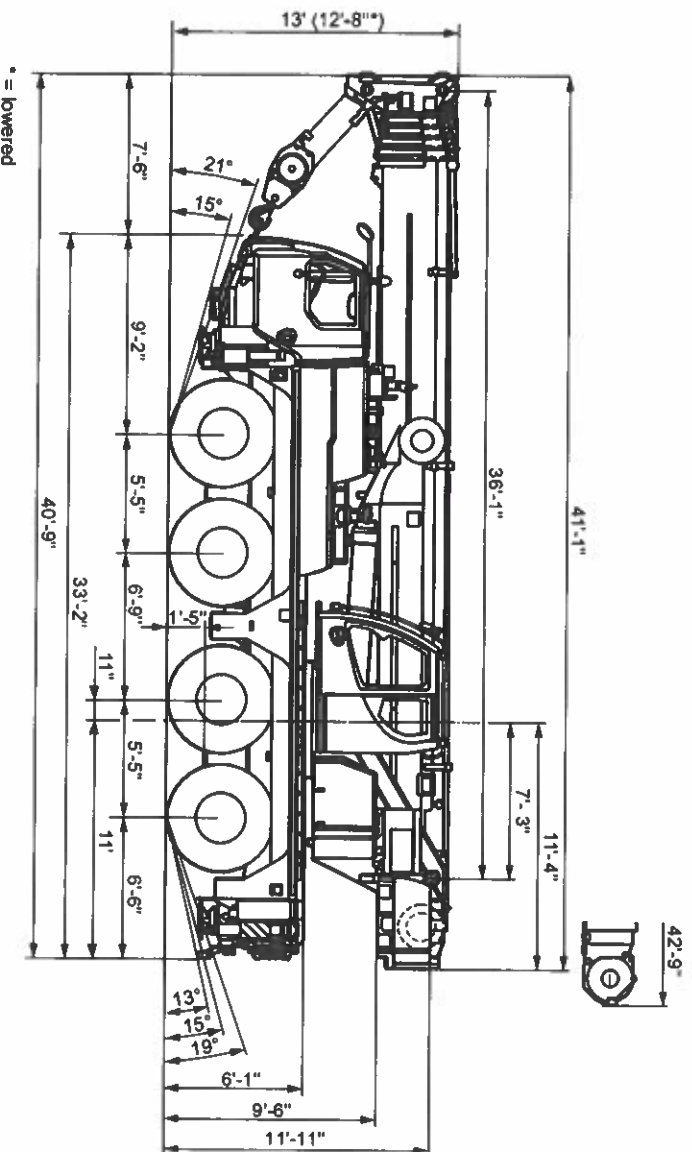

Ra = All wheel steering

Capacity	Sheaves	Weight
77.2 tons	7	1,102 lbs
64.4 tons	5	1,102 lbs
42.2 tons	3	992 lbs
18.6 tons	1	794 lbs
6.3 tons	-	243 lbs

**Load
Blocks**

Line pull	Tail swing	Outrigger pads
12,800 lbs	11'-4"	20'x20"