



CITY OF NEW BEDFORD
MASSACUSSETTS

CONSTRUCTION OF
SIDEWALK / DRIVEWAY

ENGINEERING 508.979.1550

Expiration Date: 08-31-2003

Permit Number: 118CC0 Date: 08-31-2002

Property Owner: Kevin Clapper Telephone Number: 774-263-8970

Owner Address: 14 Shady Lane New Bedford Ma 01970
Street City State Zip Code
☒ Permit not pulled by owner, pulled with permission slip

The above hereby request permission to construct a: X driveway / Plot 73, Lot 28 to 14 Shady Lane sidewalk located at
be constructed in accordance with the city's latest construction standards and specifications and adhere to the Ordinances of the City of New Bedford.

Sidewalk	Dimensions	Driveway	Dimensions
<input type="checkbox"/> Residential	<input type="checkbox"/> Residential	<input checked="" type="checkbox"/> Residential	<u>6x8</u>
<input type="checkbox"/> Commercial	<input type="checkbox"/> Commercial	<input type="checkbox"/> Commercial	
<input type="checkbox"/> Hot Mix Asphalt	<input type="checkbox"/> Relocation / Widening	<input type="checkbox"/> Hot Mix Asphalt	
<input type="checkbox"/> Concrete Full Width	<input checked="" type="checkbox"/> Hot Mix Asphalt	<input type="checkbox"/> Concrete	<u>8x8</u>
<input type="checkbox"/> Concrete w/Grass Ribbon	<input type="checkbox"/> Concrete	<input type="checkbox"/> Concrete	
<input type="checkbox"/> Curbing Needed	<input type="checkbox"/> Curb Removal	<input type="checkbox"/> Curb Removal	

Comments: Remove existing 6 ft x 8 ft asphalt apron, install
6 x 8 ft long asphalt driveway apron

Bonded Contractor: Elite Paving Tel: 401-359-8721

Traffic Commission: Approved Rejected Date:

Signature

Building Department:

X Approved (New Build)
 Approved-Bldg. Permit# B-22-20740
 Rejected

Danny Romanovsky

af Signature

Engineering Department: X Approved Rejected 8-24-2002 Date

Carlos Melo

Signature

Permit / Inspection fee of \$150.00 must accompany this application for driveway work.
Permit / Inspection fee of \$50.00 must accompany this application for sidewalk only work.

Special Requirements: Contractor to call 24 hrs. in advance for pre-inspection (prior to pouring). If curbing is removed, it must be returned in whole pieces within 24 hrs. to the DPI City Yard on Liberty St. (Between Parker St & Durfee St) accompanied with original curbing receipt.

PAID: \$150.00 Check Number: 5003

Stephanie Hampton MAK 40099
Supervising Civil Engineer Print Name (Property Owner / Representative)

By: Shirley J. J. J. mk
Signature (Property Owner / Representative)

1105 Shawmut Ave, New Bedford, MA 02746
Telephone Number: 508.979.1550

Driveway Review Form

Submitted By: nb.Carlos.Melo

Submitted Time: 07/19/2022 2:47 PM

WO #: 22-013631

Date & Time: July 19, 2022 2:43 PM

DPI Inspector: CM

Bldg. Inspector: jimmy Papas

Contractor: Elite paving

Granite Curb: N/A

Address: 14 Shady lane

Owner: Kevin Clapper

Permit #: TB-22-2076

Property

Plot #: 73 Lot #: 28

Permit Notes (Prop. Work): Replacing existing asphalt driveway with the last four 23 x 31 elite paving doing the work

City Layout: ?? *8#*

Additional Inspection Notes:

1. Remove existing 8 ft wide x 25 long asphalt apron 2. Install 8 ft wide x25 long asphalt driveway apron according to city of New Bedford construction standards

APPROVED

CM

8/24/2022

Driveway Review

Address: 14 Shady Ln.

DPI Inspector:

Carlos Melo

Permit: TR-22-02076

City Layout:

8' FT.

Sketch

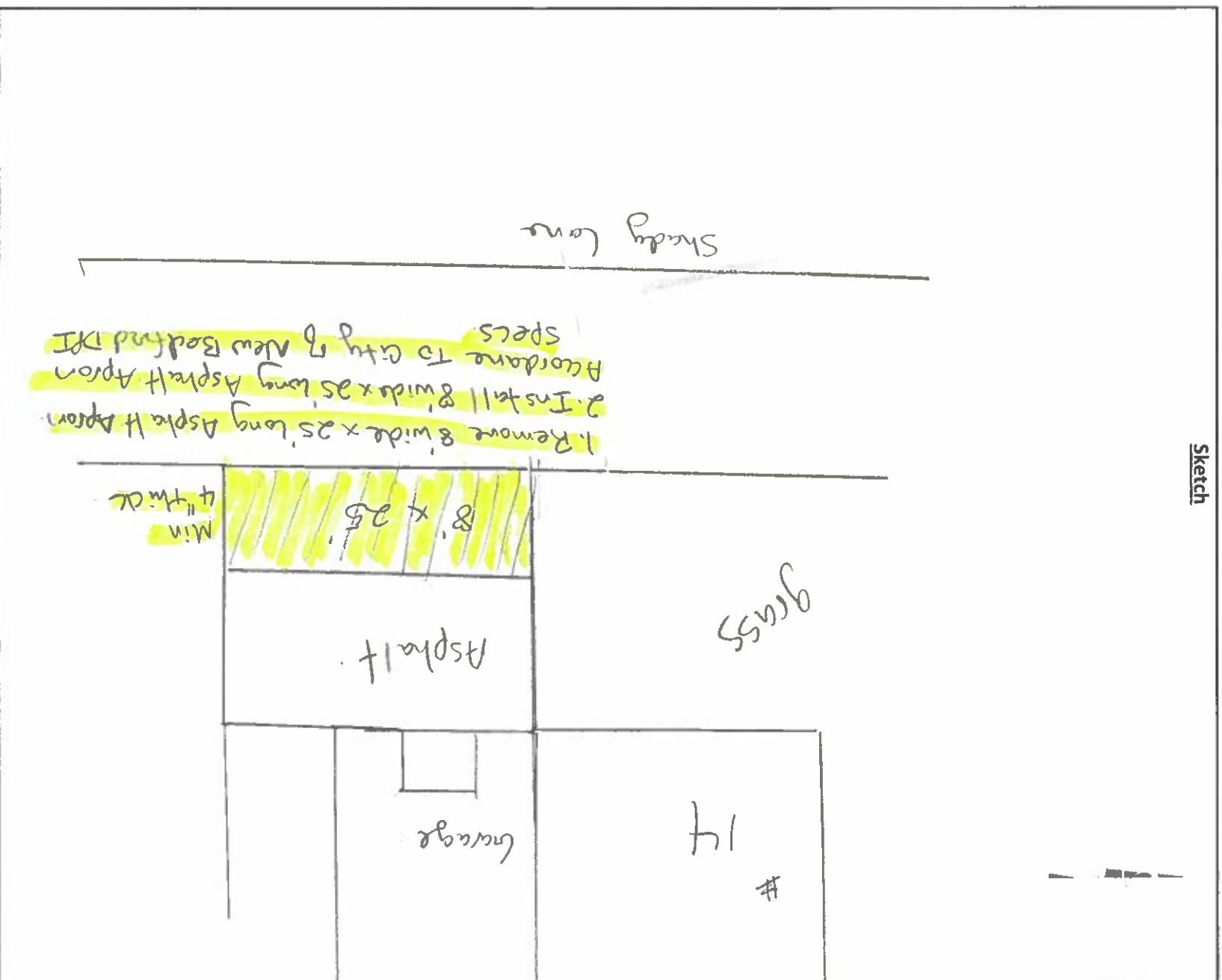



Commonwealth of Massachusetts

CITY OF NEW BEDFORD

City Hall, Room 308, 133 William Street New Bedford, MA 02740 (508) 979-1540



No. **B-22-2076**

MSBC Sect. 110.14 - Any permit issued shall be deemed abandoned and invalid unless the work authorized by it shall have been commenced within six (6) months after its issuance.

8/26/2022

FEE PAID: **\$30.00**

This certifies that **Kevin Clapper**

Contractor Lic. # _____

ParcelID **73-28**

owner/contractor has permission to: **Driveways - 30.00**

on: **14 SHADY LN**

Providing that the person accepting this permit shall in every respect conform to the terms of application therefore on file in this office; to the provisions of the statute of the Commonwealth and to the by-laws of the City of New Bedford relating to the inspection, erection, enlarging, altering, raising, moving, repairing, or tearing down of a building.

Permit is issued subject to the following special requirements: (Restrictions)

CITY DEPARTMENT/COMMISSION COMMENTS

The following department/commission has expressed concern about the issuance of this permit. You are advised to contact that agency and resolve this matter.

Department/Commission: _____

BUILDING DEPARTMENT COMMENTS

: Replace existing asphalt driveway with new asphalt, 23' x 31' 713 Sqft. Elite Paving doing the work.

YOUR AREA INSPECTOR IS: **Jimmy Papas**

Tel. (508) 979-1540 Between 8:00am - 9:00am

NOTICE: NOTIFY INSPECTOR 48 HOURS IN ADVANCE OF APPLYING SHEATHING OR LATHING

OCCUPANCY PERMIT REQUIRED BEFORE OCCUPANCY

No Building or Structure shall be used or occupied until the Certificate of Use and Occupancy shall have been issued by the Building Commissioner - MSBC, Sect. 120.1

This Card Must Be Displayed in a Conspicuous Place on the Premises and Not Torn Down or Removed Until Completion of Work

SUBJECT TO MASSACHUSETTS
STATE BUILDING CODE

Building Commissioner

Plan Review Comments: : CALL JIMMY PAPAS WHEN WORK BEGINS AND FOR INSPECTIONS 508-665-3126 and WHEN COMPLETE SO I CAN CLOSE OUT PERMIT
: RESURFACE EXISTING 23'X31' ASPHALT DRIVEWAY. ELITE PAVING TO DO JOB. THEY ARE IN PROCESS OF GETTING BONDED



Department of Public Infrastructure

Jamie Ponte
Commissioner

Water
Wastewater
Highways
Engineering
Cemeteries
Park Maintenance
Forestry

CITY OF NEW BEDFORD
Jonathan F. Mitchell, Mayor

PERMISSION SLIP

I hereby authorize Mark Young of _____
(Applicant Name)

Elite Tanning (401) 558-8721 at the address of _____
(Company Name & Telephone Number)

2 STARKE LN, BEDFORD MA 02768 to act on my behalf including affixing
(Company Address)

my signature in securing permits for Plot 73, Lot 28

14 Shady Ln NB MA 02740
(Address for permit location)

Sewer Service Permits

Stormwater Permits

Water Service Permits
☒ _____
Driveway Installation Permits

Sidewalk Installation Permits

I further agree to conform to, and abide by, all City rules and regulations applicable to the permit(s) being applied for.

Property Owner Information:

Printed Name Kevin Clapper Signature Kevin Clapper

Address 14 Shady Lane NB MA 02740
(City State Zip Code)

Today's Date 8/24/22 Telephone Number 774-263-8870

MISCELLANEOUS PAYMENT RECPT#: 4055738
City of New Bedford
Office of the Treasurer
133 William Street
New Bedford, MA 02740

DATE: 08/31/22 TIME: 15:19:55
CLERK: a450mmh DEPT:
CUSTOMER#: 0

COMMENT:

CHG: DPIDRV DPI DRIVEWAY PE 150.00

REVENUE:

1 03406000 454010 150.00

DPI - Driveway-Sidewalk Permit
PERMIT 11800

DASH:

TW05 101009 150.00
WEB5537

AMOUNT PAID: 150.00

PAID BY: PAUL SILVA

PAYMENT METH: CHECK
MR5003

REFERENCE:

AMT TENDERED: 150.00
AMT APPLIED: 150.00
CHANGE: .00

Paul Silva
20 Vieira Ct
South Dartmouth, Ma. 02748
508-989-1188

5003
634/630 FL
1186

8-31-22 Date

Pay to the
order of

City of New Bedford

one hundred fifty ⁰⁰/₁₀₀

\$ 150.00

Dollars



Photo
Safe
Deposit
Delete on back

BANK OF AMERICA

ACH R/T 063100277

For

Driveway Permit 14 Shady Lane
NB

⑆063000047⑆ 898130838781⑆ 5003

Category:	Engineering	Priority:	
Problem:	Driveway	Crew:	
Cause:		Supervisor:	DENNIS SOUZA
Main Task:	Driveway Review	Status:	New Work Order
Work Order Start Date/Time:		Work Order End Date/Time:	
Department:	EN	Area:	
Division:	EN	Sub-Area:	
Sub-Division:			

Location (s)	14 SHADY LN	Kevin Clapper	Elite Paving Not bonded yet.
Comments for Crew	First & 73 67 * 28		
Perform driveway review			
TB-22-2076			

Task Start Date/Time: _____ Task End Date/Time: _____

Task Code: ENG020 Task Description: Driveway Review

Employee Number	Employee Name	Reg	OT	Normal	Type	Units
26084	CARLOS MELO	0.00	0.00	0.00	REGULAR TIME	Hours

Equipment Code	Equipment Description	Units
----------------	-----------------------	-------

Material Code	Material Description	Units
---------------	----------------------	-------

Fluid Code	Fluid Description	Units
------------	-------------------	-------

?? city layout NO on Excel.
Approved

