



## CITY OF NEW BEDFORD

CONSTRUCTION OF  
SIDEWALK / DRIVEWAY

MASSACUSSETTS

ENGINEERING 508.979.1550

Expiration Date: 10-05-2025Permit Number: 116111 Date: 10-05-2022Property Owner: Paul Meunier Telephone Number: \_\_\_\_\_Owner Address: 48 Bourne St New Bedford Ma 02740

Street City State Zip Code

☒ Permit not pulled by owner, pulled with permission slip

The above hereby request permission to construct a: ☒ driveway / \_\_\_\_\_ sidewalk located at \_\_\_\_\_, Plot 20, Lot 12 to be constructed in accordance with the city's latest construction standards and specifications and adhere to the Ordinances of the City of New Bedford.

Sidewalk	Dimensions	Driveway	Dimensions
<input type="checkbox"/> Residential	<input type="checkbox"/> Residential	<input checked="" type="checkbox"/> Residential	<u>8 x 13</u>
<input type="checkbox"/> Commercial	<input type="checkbox"/> Commercial	<input type="checkbox"/> Commercial	
<input type="checkbox"/> Hot Mix Asphalt	<input type="checkbox"/> Relocation / Widening	<input type="checkbox"/> Hot Mix Asphalt	
<input type="checkbox"/> Concrete Full Width	<input type="checkbox"/> Concrete	<input checked="" type="checkbox"/> Concrete	<u>8 x 13</u>
<input type="checkbox"/> Concrete w/Grass Ribbon	<input checked="" type="checkbox"/> Curb Removal		<u>13 ft</u>
<input type="checkbox"/> Curbing Needed			

Comments: REMOVE 13 ft granite curb, narrow 13 x 8 of existing asphalt sidewalk & install 8 x 13 cement concrete curb

Bonded Contractor: Magado Tel: 774-263-4625

Traffic Commission: \_\_\_\_\_ Approved \_\_\_\_\_ Rejected \_\_\_\_\_ Date \_\_\_\_\_

Signature \_\_\_\_\_

Building Department: \_\_\_\_\_

_____	Approved (New Build)
<u>X</u>	Approved-Bldg. Permit# <u>13-22-1616</u>
_____	Rejected

Signature Danny Romanovich

Engineering	Approved	Rejected	Date
Department:	<u>X</u>	_____	<u>8-9-2022</u>

Signature \_\_\_\_\_

Permit / Inspection fee of \$150.00 must accompany this application for driveway work.  
Permit / Inspection fee of \$50.00 must accompany this application for sidewalk only work.  
Special Requirements: Contractor to call 24 hrs. in advance for pre-inspection (prior to pouring). If curbing is removed, it must be returned in whole pieces within 24 hrs. to the DPI City Yard on Liberty St. (Between Parker St & Durfee St) accompanied with original curbing receipt.

PAID: 150 Check Number: 3219Supervising Civil Engineer Stephanie Champagne Print Name (Property Owner / Representative) Sarah MagadoBy: Shirley J. J. J. Signature (Property Owner / Representative) Shirley J. J. J.1105 Shawmut Ave, New Bedford, MA 02746  
Telephone Number 508.979.1550

# PAYMENT SUMMARY RECEIPT

City of New Bedford  
133 William St.

DATE: 10/04/22 CUSTOMER#:  
TIME: 13:35:19  
CLERK: a450sm

RECP1#: 4094837 PREV BAL: 150.00  
TP/YR: P/2023 AMT PAID: 150.00  
BILL: 4094837 ADJUSTMT: .00  
EFF DT: 10/04/22 BAL DUE: .00  
Misc Cash Receipts

TOTALS

PRINCIPAL PAID: 150.00  
INTEREST PAID: .00  
ADJUSTMENTS: .00  
DISC TAKEN: .00  
AMT TENDERED: 150.00  
AMT APPLIED: 150.00  
CHANGE: .00

PAID BY: MORADO DRIVEWAY PERM  
PAYMENT METH: CHECK  
PAYMENT REF: MISC 3219

TOT PREV BAL DUE: 150.00  
TOT BAL DUE NOW : .00

5-7515/110

3219

DATE: OCT 4, 2022

PAY TO THE ORDER OF: City of New Bedford

\$ 150.00

one hundred + fifty — 00/100

Santander Bank, N.A.

48 Barnum St

Mark Carl

1:0110751501 13300138057 3219

## Driveway Review Form

Submitted By: nb.Carlos.Melo

Submitted Time: 06/15/2022 1:55 PM

WO #: 22-012200

Date & Time: June 15, 2022 1:51 PM

DPI Inspector: CM

Bldg. Inspector: Jimmy Papas

Contractor: Morgado

Granite Curb: 13 ft

Address: 48 Bourne st

Owner: Paul Munier

Permit #: TB-22-1616

Property

Plot #: 28      Lot #: 12

**Permit Notes (Prop. Work):** New asphalt driveway remove soil and remove sidewalk and paving new driveway and apron but in asphalt

**City Layout:** 8 ft

**Additional Inspection Notes:**

1.Remove 13 ft granite curb.2. Remove 13 ft long x 8ft wide of existing asphalt sidewalk. 3 Install 8 ft wide x 13 ft long cement concrete apron Accordance to DPI city of New Bedford specs

**APPROVED**

**CM**

**8/9/2022**

# Driveway Review

Address: 48 Bourne St

DPI Inspector: Carlos Melo

Permit: TB-22-1616

City Layout: 8 ft.

## Sketch

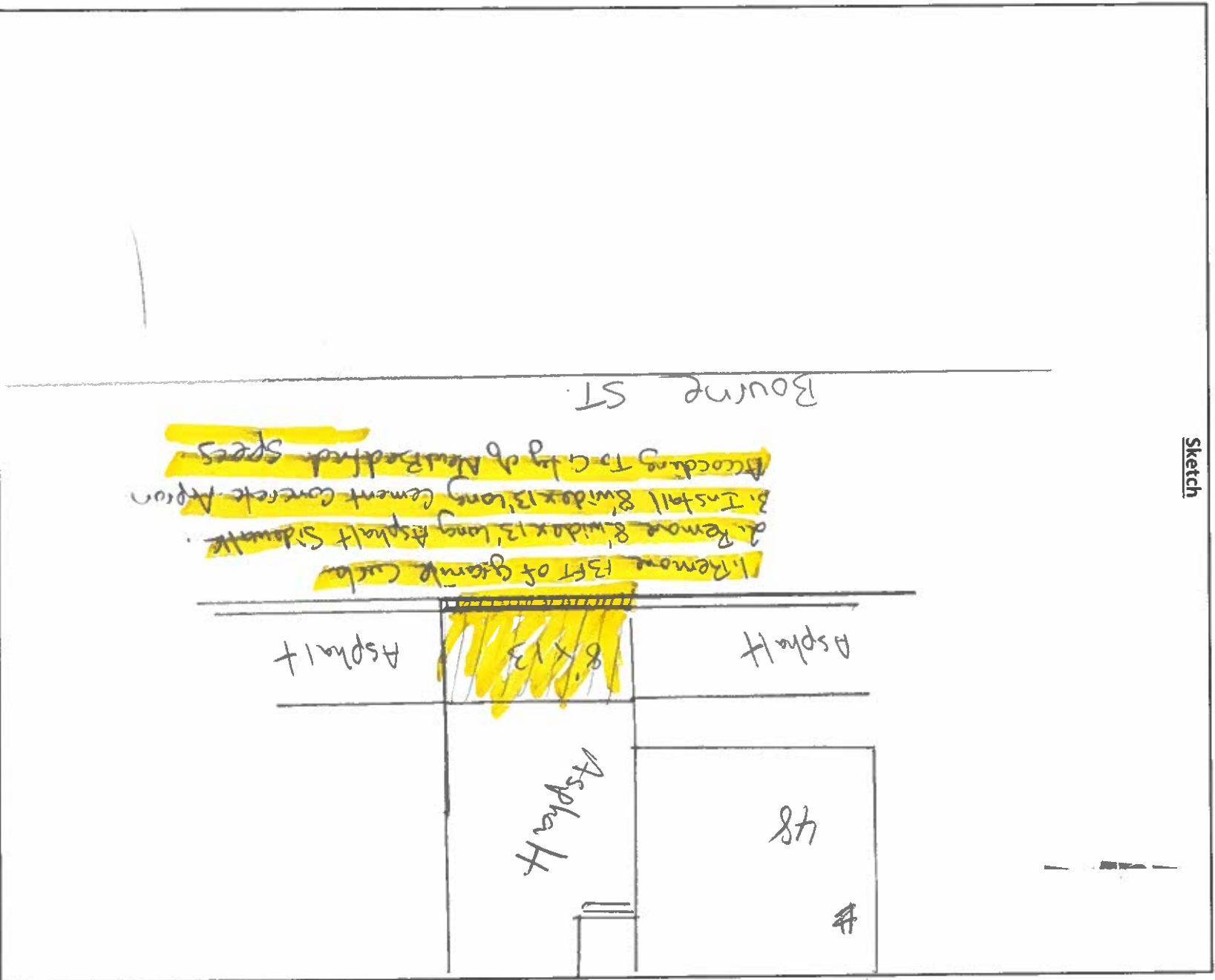

**Priority:**

**Crew:**

**Supervisor:**

**Status:**

**Work Order End Date/Time:**

**Area:**

1

**Sub-Area:**

---

---

Morgan

Pl-T-28

6/27

Task End Date/Time:

## Driveway Review

Time Type



Units  
Hours

Units

## Units

### Units

8ft cylinder out

Ranva 13ft  
g-sample curb.

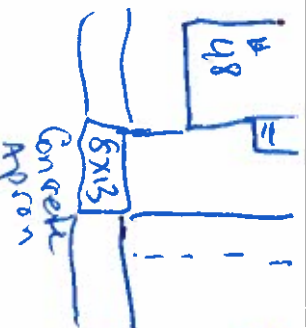

50



## Department of Public Infrastructure

Jamie Poulle  
Commissioner

Water  
Wastewater  
Highways  
Engineering  
Cemeteries  
Park Maintenance  
Forestry  
Energy

### CITY OF NEW BEDFORD

Jonathan F. Mitchell, Mayor

To Whom It May Concern:

I Paul Meunier Bourne St. New Bedford  
(Name) (Mailing Address)

Owner of property located at

48 Bourne St. New Bedford MA  
~~25~~  
Plot 25, Lot 1/2, hereby agree to allow Morgado Company Inc  
(Name) (Name)

I Anne's Path laterville MA act on my behalf including affixing my  
(Mailing Address)

signature in securing permit for:

         Sewer/Drain Service Permits  
         Water Service Permits  
  X   Driveway Installation Permits  
         Sidewalk Installation Permits

I further agree to conform to, and abide by, All City rules and ask regulations applicable to the permit (s) being applied for:

Name Paul Meunier  
Signature

Bourne St. New Bedford MA  
Address

9-18-22           
Date Telephone Number





Commonwealth of Massachusetts

# CITY OF NEW BEDFORD

City Hall, Room 308, 133 William Street New Bedford, MA 02740 (508) 979-1540



## BUILDING PERMIT

8/23/2022

No. **B-22-1616**

MSBC Sect. 110.14 - Any permit issued shall be deemed abandoned and invalid unless the work authorized by it shall have been commenced within six (6) months after its issuance.

FEE PAID: **\$30.00**

This certifies that **Adrian Morgado**

Contractor Lic. # \_\_\_\_\_

ParcelID **28-12**

owner/contractor has permission to: **Driveways - 30.00**

on: **48 BOURNE ST**

Providing that the person accepting this permit shall in every respect conform to the terms of application therefore on file in this office; to the provisions of the statute of the Commonwealth and to the by-laws of the City of New Bedford relating to the inspection, erection, enlarging, altering, raising, moving, repairing, or tearing down of a building.

Permit is issued subject to the following special requirements: (Restrictions)

### CITY DEPARTMENT/COMMISSION COMMENTS

The following department/commission has expressed concern about the issuance of this permit. You are advised to contact that agency and resolve this matter.

Department/Commission: \_\_\_\_\_

### BUILDING DEPARTMENT COMMENTS

: Construct a 11'x 28' driveway with a 1 foot buffer and removing walk and paving new driveway. It does include apron but an asphalt apron.

: Engineering comments

1. Remove 13 ft granite curb.

2. Remove 13 ft long x 8 ft wide of existing asphalt sidewalk.

3. Install 8 ft wide x 13 ft long cement concrete apron Accordance to DPI city of New Bedford specs

YOUR AREA INSPECTOR IS: **Jimmy Papas**

Tel. (508) 979-1540 Between 8:00am - 9:00am

**NOTICE: NOTIFY INSPECTOR 48 HOURS IN  
ADVANCE OF APPLYING SHEATHING OR LATHING**

### OCCUPANCY PERMIT REQUIRED BEFORE OCCUPANCY

No Building or Structure shall be used or occupied until the Certificate of Use and Occupancy shall have been issued by the Building Commissioner - MSBC, Sect. 120.1

**This Card Must Be Displayed in a Conspicuous Place on the Premises and Not Torn Down or Removed Until Completion of Work**

SUBJECT TO MASSACHUSETTS  
STATE BUILDING CODE

*Danny O. Romanowicz*

Building Commissioner

Plan Review Comments: