

APPLICATION/AGREEMENT  
For Trench/Disturbance Permit within the City of New Bedford

Permit # \_\_\_\_\_  
Dig Safe# 20223815021  
Date: 9/23/22

TO THE MAYOR AND CITY COUNCIL: DISTURBANCE PERMIT/TRENCH SAFETY PERMIT

Permission is hereby requested to excavate the surface of: X City Property and/or X Private Property  
Provide Sketch

Location of Work: Mott St.  
Wking from E. Rodney French Blvd. to 34 Mott St. (including intersections)  
Install Gas Main

Work will begin (weather permitting) on: February 16, 2022

Applicant Name: Steven Botelho (ra) Excavator(s) Name: \_\_\_\_\_

Company Name: Eversource Hoisting Equipment License Number: \_\_\_\_\_  
Grade: \_\_\_\_\_ Expiration Date: \_\_\_\_\_

Contact Number: 508-441-5817 Name & Contact Number of Insurer: \_\_\_\_\_

Competent Person on Work Site: ON FILE APPROVED BY: DENIED DATE: \_\_\_\_\_

TITLE: \_\_\_\_\_

**This permit shall be posted at the work site, and shall remain until the work is completed. It is subject to inspection at all times.**

wrong alignment for gas main  
proposed on Mott St. Revise  
sketch for main to be located  
on north side of street layout

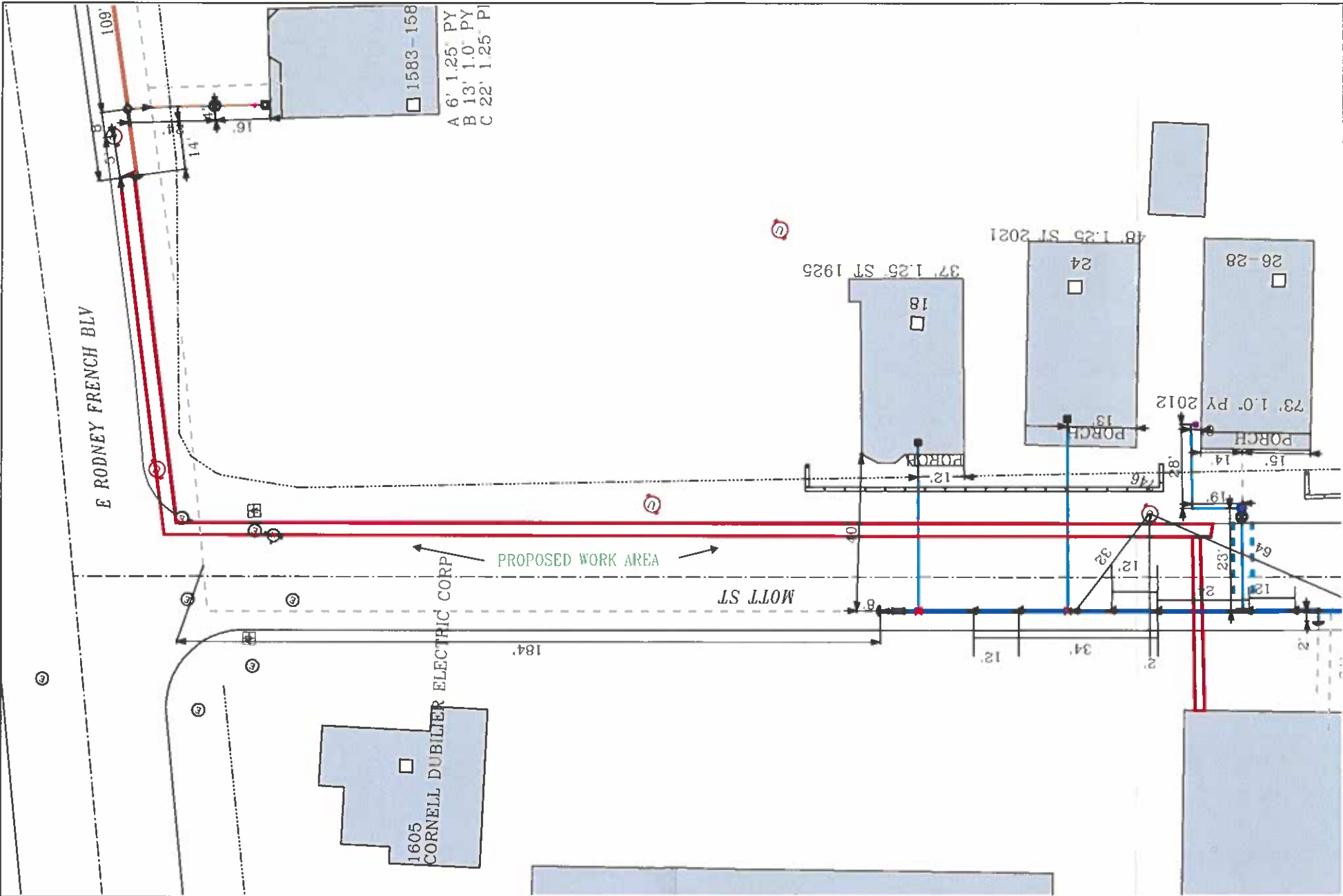

<b>EVERSOURCE</b> EVERSOURCE MA GAS One NSTAR Way Westwood, MA 02090 Phone 1-800-592-2000		<b>MASS LAW</b> Requires 72 hours advance notice to utility companies before digging by anyone  Call Dig-Safe: 811	<b>IMPORTANT - DO NOT SCALE</b> This drawing provides approximate locations only and all facility information may not be shown. Contact EVERSOURCE MA GAS to have specific field information identified. EVERSOURCE MA GAS disclaims any liability resulting from the reliance by any person on the location shown on this map. Massachusetts law requires that any person performing excavation work contact Dig-Safe so that the location of any underground may be marked.	Address: 1605 East Rodney French Blvd  City/Town: New Bedford
---	--	---	--	---