

## APPLICATION/AGREEMENT

For Trench/Disturbance Permit within the City of New Bedford

Permit # \_\_\_\_\_  
Dig Safe# \_\_\_\_\_Date: 4/4/2022

TO THE MAYOR AND CITY COUNCIL:

DISTURBANCE PERMIT/TRENCH SAFETY PERMIT

Permission is hereby requested to excavate the surface of: X City Property and/or X Private Property

Provide Sketch

Location of Work: Bellevue Ave  
Corner of Sawyer & Mitchell St. to Holly St  
Gas Line MaintenanceWork will begin (weather permitting) on: April 18, 2022Applicant Name: Kevin O'Sullivan (ra)

Excavator(s) Name: \_\_\_\_\_

Company Name: Eversource

Hoisting Equipment License Number: \_\_\_\_\_

Grade: \_\_\_\_\_ Expiration Date: \_\_\_\_\_

Contact Number: 508-441-5817

Name &amp; Contact Number of Insurer: \_\_\_\_\_

Competent Person on Work Site: ON FILEAPPROVED BY: DENIED DATE: \_\_\_\_\_TITLE: due to alignment**This permit shall be posted at the work site, and shall remain until the work is completed. It is subject to inspection at all times.**

For any work done on City Property the following additional regulations apply:

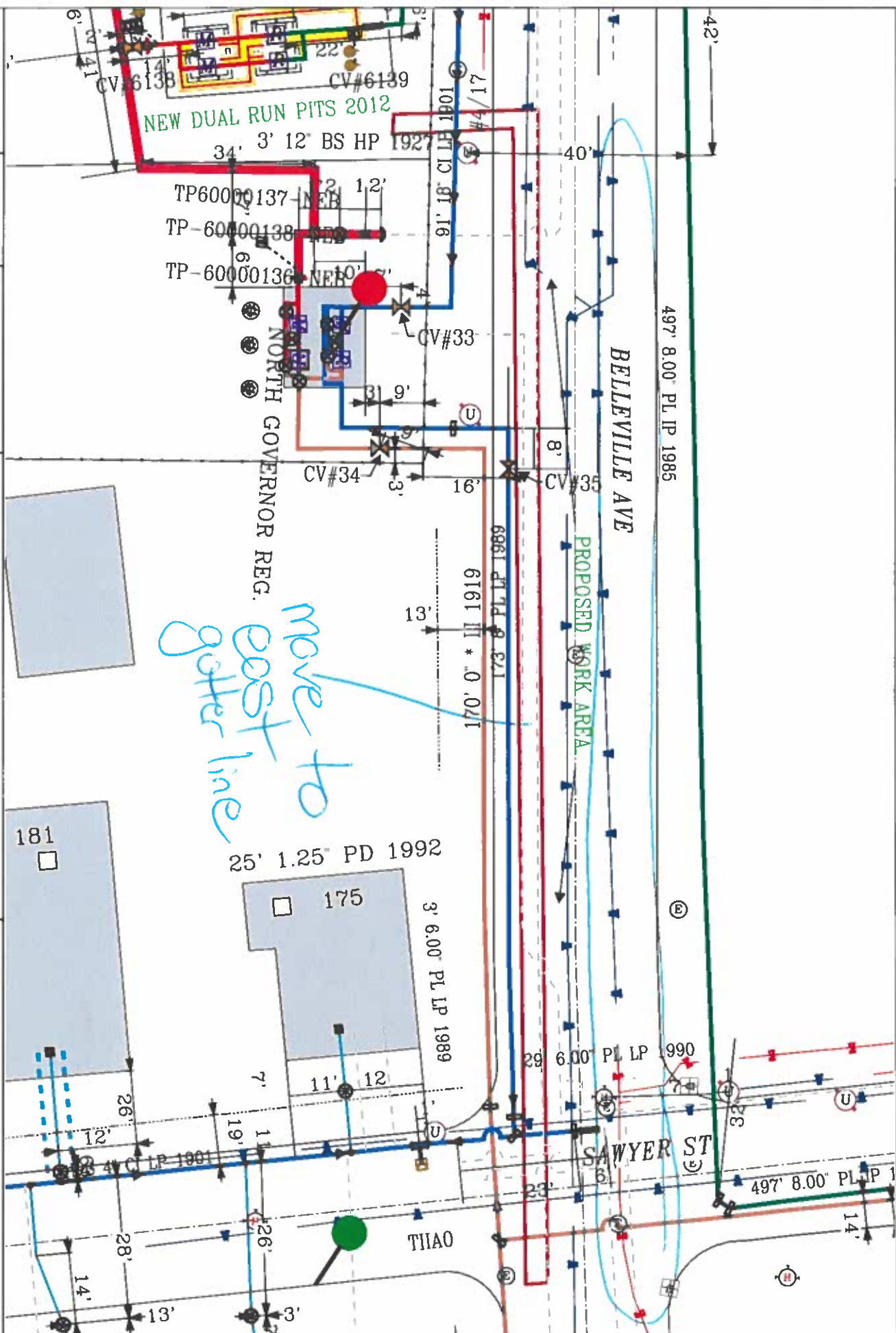

**EVERSOURCE**

EVERSOURCE MA GAS  
One NSTAR Reg 02090  
Bedford, MA  
Phone 1-800-592-2900

**MASS LAW**

Regulation 78 hours advance  
notice to utility companies  
before digging by anyone

Call Dig-Safe: 811

**IMPORTANT - DO NOT SCALE**

This drawing provides approximate locations only and all facility information may not be shown. Contact the utility owner to have specific field information provided. The utility owner is responsible for providing the location of any underground facility shown on this map. It is the responsibility of the person performing excavation work to contact Dig-Safe to have the location of any underground facility marked.

**Address:** Belleville Ave

**City/Town:** New Bedford

Date Plotted: 03/31/2022