

APPLICATION/AGREEMENT

Permit #

For Trench/Disturbance Permit within the City of New Bedford

Dig Safe# 20221207807

Date: 3/23/2022

TO THE MAYOR AND CITY COUNCIL:

DISTURBANCE PERMIT/TRENCH SAFETY PERMIT

Permission is hereby requested to excavate the surface of: X City Property and/or X Private Property

Provide Sketch

Location of Work: 1968 Purchase St.Weld St. - Wking on Purchase St. sideGas Service RetirementWork will begin (weather permitting) on: April 6, 2022Applicant Name: Kevin O'Sullivan (ra) Excavator(s) Name: _____Company Name: Eversource Hoisting Equipment License Number: _____

Grade: _____ Expiration Date: _____

Contact Number: 508-441-5817 Name & Contact Number of Insurer: _____Competent Person on Work Site: ON FILE APPROVED BY: DENIED DATE: _____

TITLE: _____

This permit shall be posted at the work site, and shall remain until the work is completed. It is subject to inspection at all times.

work is within newly paved
road (2021). 5 year moratorium
still applies to Purchase Street.

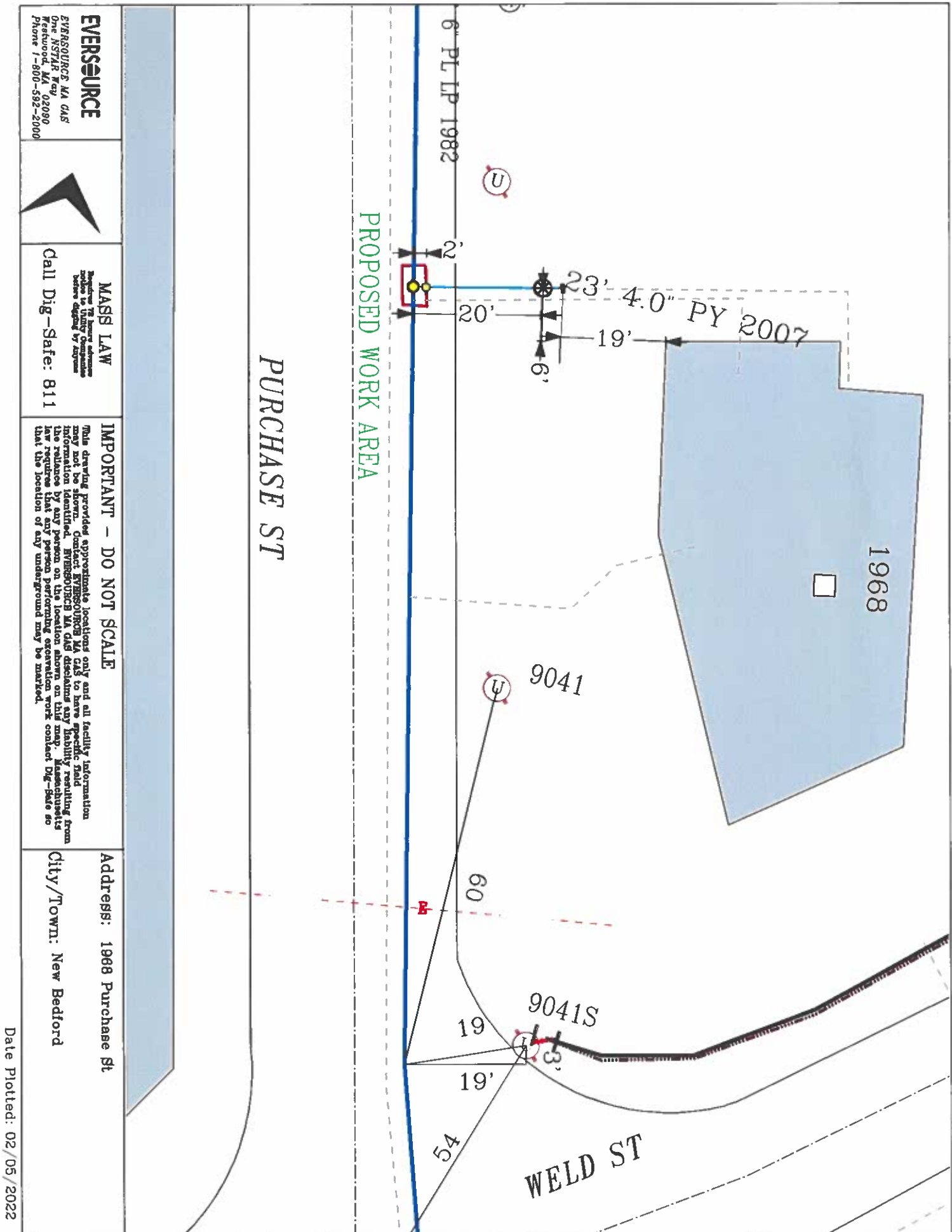

EVERSOURCE

EVERSOURCE MA GAS
1000 State St., 10th Floor
Boston, MA 02109
Phone 1-800-582-2000

MASS LAW

Noting the following advance notice to utility companies before digging by anyone

Call Dig-Safe: 811

IMPORTANT - DO NOT SCALE

This drawing provides approximate locations only and all facility information may not be shown. Contact EVERSOURCE MA GAS to have specific field information identified. EVERSOURCE MA GAS disclaims any liability resulting from the reliance by any person on the location shown on this map. Massachusetts law requires that any person performing excavation work contact Dig-Safe so that the location of any underground may be marked.

Address: 1968 Purchase St

City/Town: New Bedford

Date Plotted: 02/05/2022