

TO THE MAYOR AND CITY COUNCIL: DISTURBANCE PERMIT/TRENCH SAFETY PERMIT

Permission is hereby requested to excavate the surface of: X City Property and/or X Private Property
Provide Sketch

Location of Work: 140 Chancery St.
Elm St. - Morgan St.
Gas Service Retirement

Work will begin (weather permitting) on: March 16, 2022

Applicant Name: Kevin O'Sullivan (ra) Excavator(s) Name: _____

Company Name: Eversource Hoisting Equipment License Number: _____
Grade: _____ Expiration Date: _____

Contact Number: 508-441-5817 Name & Contact Number of Insurer: _____

Competent Person on Work Site: ON FILE APPROVED BY: Stephen Capra DATE: 3-18-2022

TITLE: Asst. City Engineer

This permit shall be posted at the work site, and shall remain until the work is completed. It is subject to inspection at all times.

Permit only valid for three months
from date of approval
Trenches must be maintained
weekly until final paving is
completed
ROADWAY CLOSURES WILL REQUIRE
AUTHORIZATION FROM THE
COMMISSIONER OF PUBLIC
INFRASTRUCTURE. TRAFFIC MANAGEMENT
PLANS MAY BE REQUIRED.

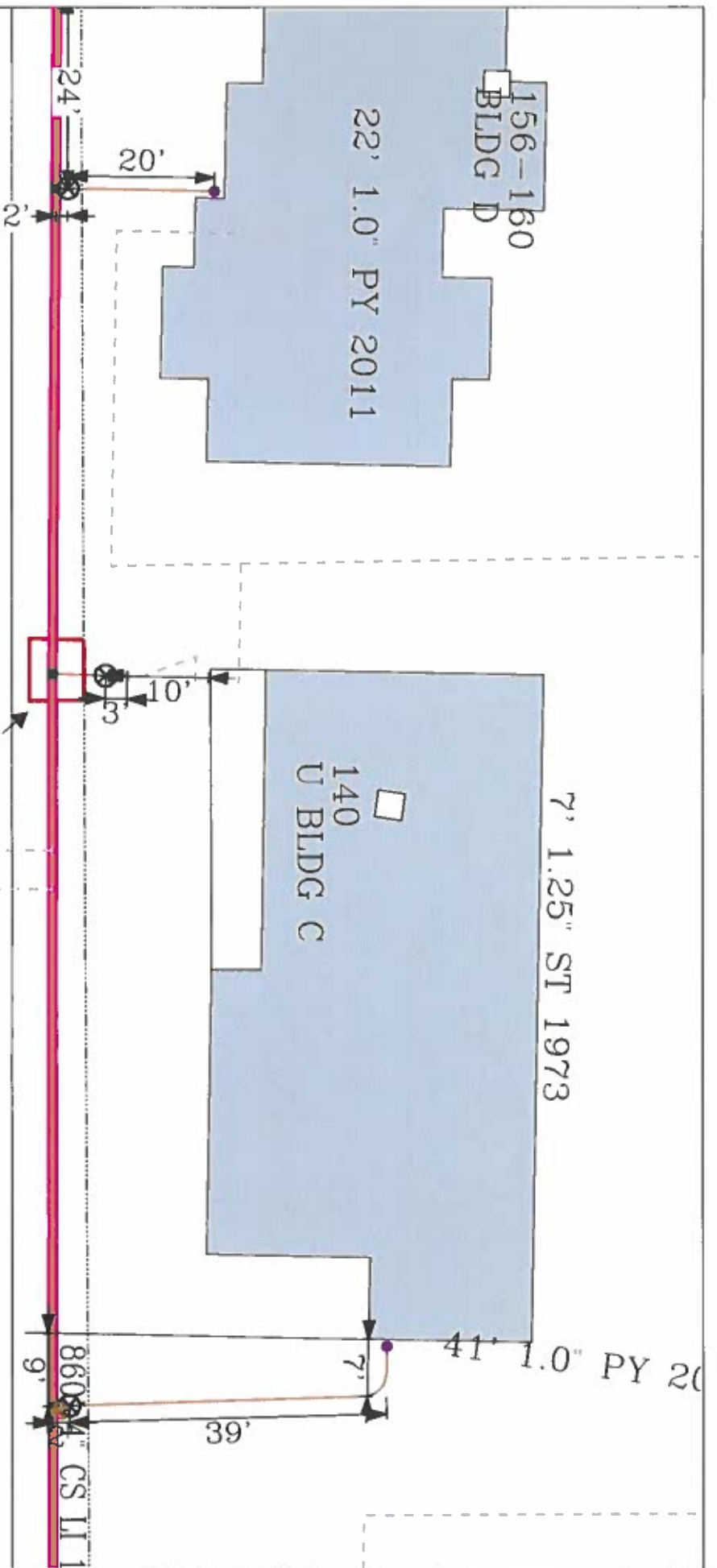

PROPOSED WORK AREA

CHANCERY ST.



EVERSOURCE

EYERSOURCE MA GAS
One NSTAR Way
Westwood, MA 02090
Phone 1-800-592-2006



MASIS LAW
Including 75 hours advanced training for Massachusetts real estate licensees seeking to become

Call Dig-Safe: 811

IMPORTANT - DO NOT SCALE

This drawing provides approximate locations only and all facility information may not be shown. Contact EYERSOURCE MA GAS to have specific field information identified. EYERSOURCE MA GAS disclaims any liability resulting from the reliance by any person on the location shown on this map. Massachusetts law requires that any person performing excavation work contact Dig-Safe so that the location of any underground may be marked.

Address: 140 Chancery St

City/Town: New Bedford

CD