

APPLICATION/AGREEMENT

For Trench/Disturbance Permit within the City of New Bedford

Permit # 42-2022
Dig Safe# _____
Date: 09/24/21

TO THE MAYOR AND CITY COUNCIL: DISTURBANCE PERMIT/TRENCH SAFETY PERMIT

Permission is hereby requested to excavate the surface of : X City Property and/or X Private Property
Provide Sketch

Location of Work: Brock Ave @ intersection with Warren St
Corner property, working on Brock Ave side. At the intersection of Warren St. Between Ruth St and George St. Digging to locate
test station.

Gas line maintenance

Work will begin (weather permitting) on: October 12, 2021

ROADWAY CLOSURES WILL REQUIRE
AUTHORIZATION FROM THE
COMMISSIONER OF PUBLIC
INFRASTRUCTURE. TRAFFIC MANAGEMENT
PLANS MAY BE REQUIRED.

Applicant Name: Kevin O'Sullivan (gk) Excavator(s) Name: _____

Company Name: Eversource Hoisting Equipment License Number: _____

Grade: _____ Expiration Date: _____

Contact Number: 508-441-5817 Name & Contact Number of Insurer: _____

Competent Person on Work Site: ON FILE APPROVED BY: Stephen Caputo DATE: 3-17-2022

TITLE: Asst. City Engineer

This permit shall be posted at the work site, and shall remain until the work is completed. It is subject to inspection at all times.

Permit only valid for three months
from date of approval

Trenches must be maintained
weekly until final paving is
completed

Final Patch. - new pavement for
Repair Safety Complex. Final trench paving
must extend from curb to limits of
new HMA patch and be a minimum of
five feet wide.

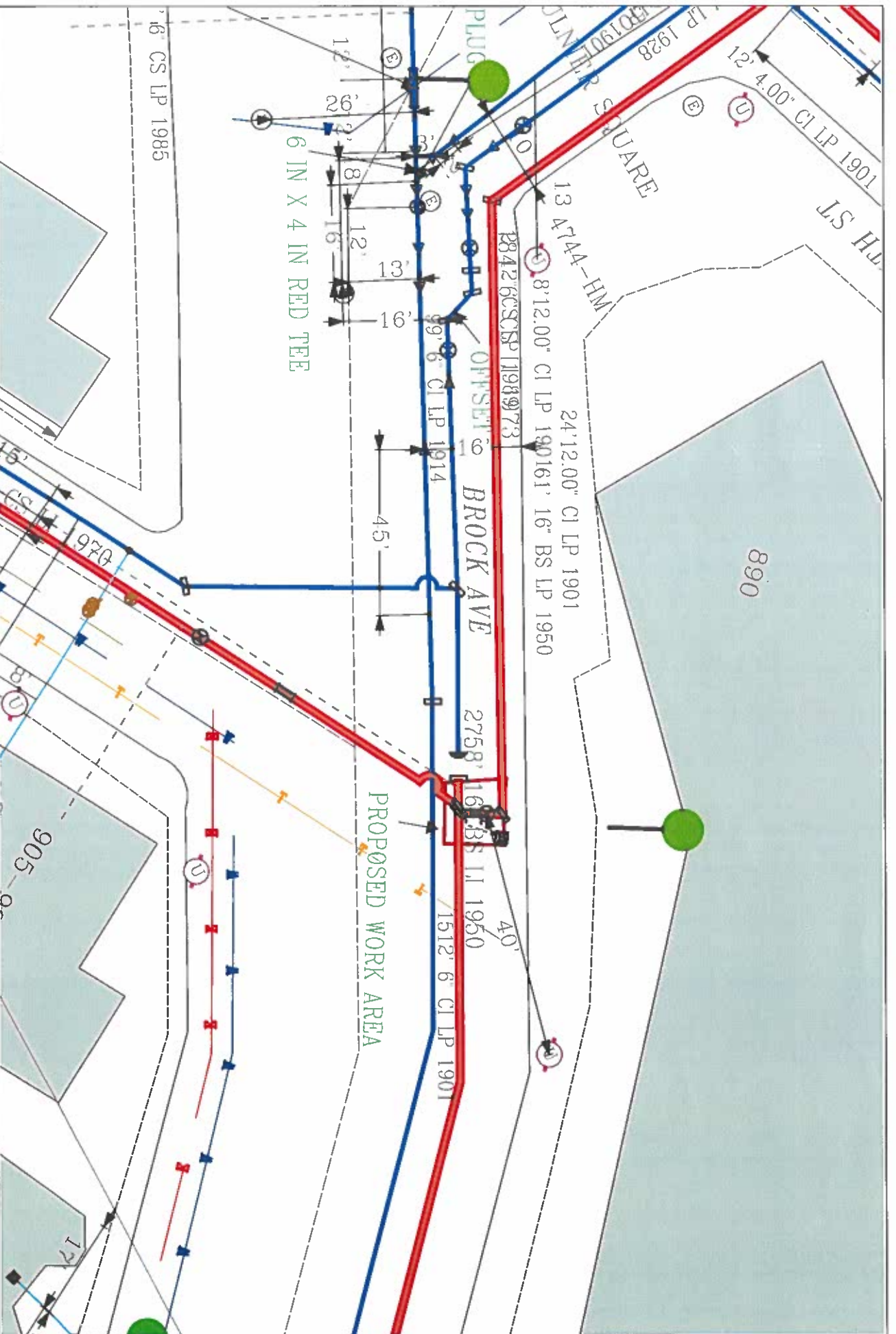

EVERSOURCE

EVERSOURCE MA GAS
One NSTAR Way 02090
Westwood, MA
Phone 1-800-692-2009

MASS LAW

Regulate 72 hours advance notice to utility companies before digging by anyone

Call Dig-Safe: 811

IMPORTANT - DO NOT SCALE

This drawing provides approximate locations only and all facility information may not be accurate. EVERSOURCE MA GAS to have specific field data. The reliance by any person on the location shown on this map. Massachusetts law requires that any person performing excavation work contact Dig-Safe so that the location of any underground may be marked.

Address: Brock Ave @ Warren St WL

City/Town: New Bedford 7/21/2021

Date Plotted: 07/21/2021