

APPLICATION/AGREEMENT  
For Trench/Disturbance Permit within the City of New Bedford

Permit # 85-2002  
Dig Safe# 20220702920  
Date: 2/16/2022

TO THE MAYOR AND CITY COUNCIL: DISTURBANCE PERMIT/TRENCH SAFETY PERMIT

Permission is hereby requested to excavate the surface of: X City Property and/or X Private Property  
Provide Sketch

Location of Work: 140 Pitman St. complexe class 2  
~~Working on Pitman St. side of property~~ Shirley St intersection  
Gas Line Maintenance

Work will begin (weather permitting) on: March 2, 2022

Applicant Name: Kevin O'Sullivan (ra) Excavator(s) Name: \_\_\_\_\_

Company Name: Eversource Hoisting Equipment License Number: \_\_\_\_\_  
Grade: \_\_\_\_\_ Expiration Date: \_\_\_\_\_

Contact Number: 508-441-5817 Name & Contact Number of Insurer: \_\_\_\_\_

Competent Person on Work Site: ON FILE

APPROVED BY: Stephen O'Neil DATE: 3-9-2002  
TITLE: Asst City Engineer

This permit shall be posted at the work site, and shall remain until the work is completed. It is subject to inspection at all times.

Permit only valid for three months  
from date of approval

Trenches must be maintained  
weekly until final paving is  
completed

ROADWAY CLOSURES WILL REQUIRE  
AUTHORIZATION FROM THE  
COMMISSIONER OF PUBLIC  
INFRASTRUCTURE. TRAFFIC MANAGEMENT  
PLANS MAY BE REQUIRED.

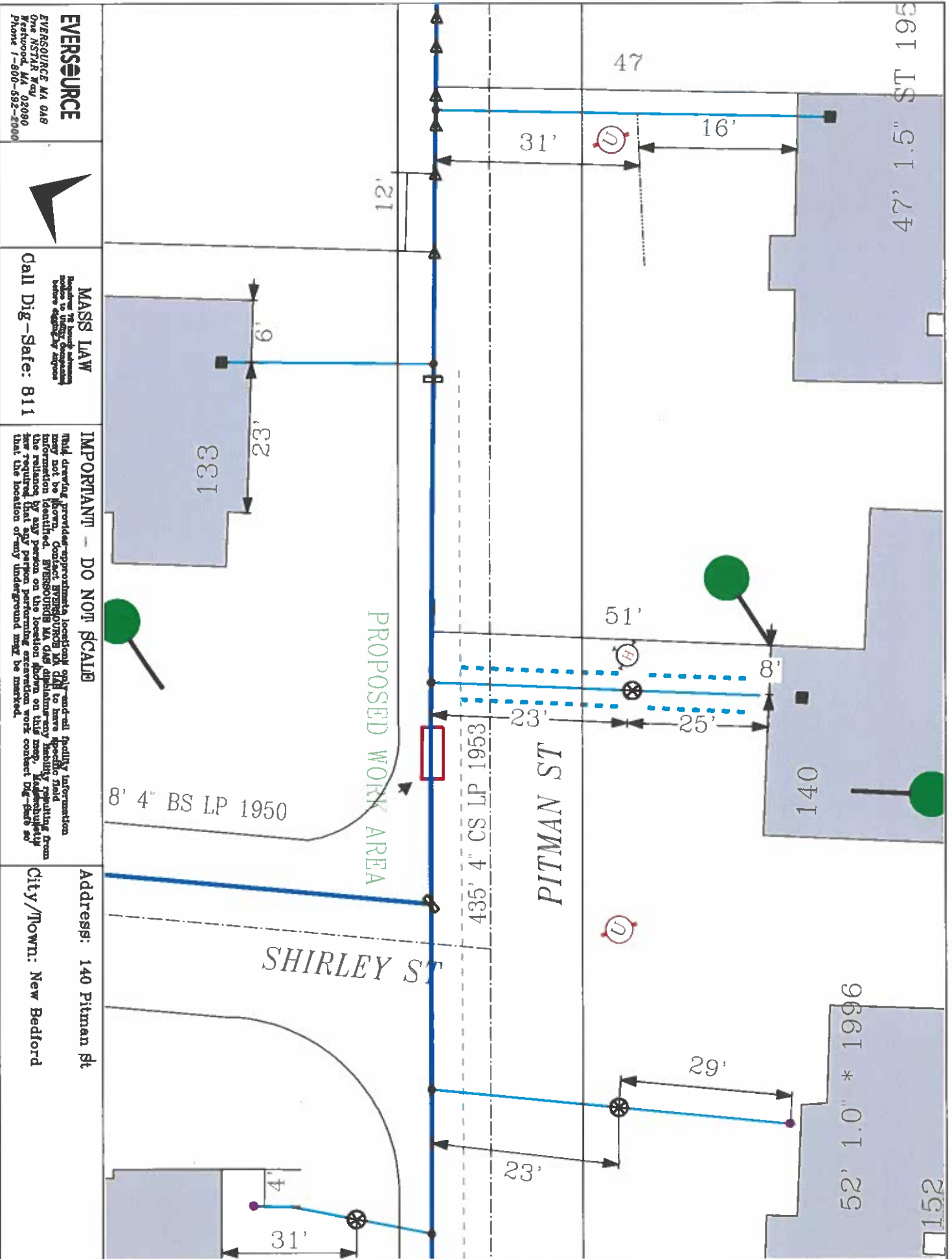

**EVERSOURCE**

EVERSOURCE MA 018  
One NSTAR Way 02090  
Needham, MA 02090  
Phone 1-800-692-2000

**MASS LAW**

Requires 72 hours advance notice to utility companies before digging or access

Call Dig-Safe: 811

**IMPORTANT - DO NOT SCALE**

Final drawing provides approximate locations only. Field all facility information may not be shown. Contact EVERSOURCE MA LLC to have specific field information identified. EVERSOURCE MA LLC shall not be responsible for any information that is not shown on this map. It is the responsibility of the user to verify the location of any underground work contact Dig-Safe so that the location of any underground may be marked.

Address: 140 Pitman St

City/Town: New Bedford

Date Plotted: 02/16/2022