

APPLICATION/AGREEMENT  
For Trench/Disturbance Permit within the City of New Bedford

Permit # 19-000  
Dig Safe# 20221003872  
Date: 3/8/2022

TO THE MAYOR AND CITY COUNCIL: DISTURBANCE PERMIT/TRENCH SAFETY PERMIT

Permission is hereby requested to excavate the surface of: X City Property and/or X Private Property  
Provide Sketch

Location of Work: 114 Mott St.

Brock Ave. - Cleveland St.

Relay Gas Service

Work will begin (weather permitting) on: March 22, 2022

Applicant Name: Kevin O'Sullivan (ra) Excavator(s) Name: \_\_\_\_\_

Company Name: Eversource Hoisting Equipment License Number: \_\_\_\_\_

Grade: \_\_\_\_\_ Expiration Date: \_\_\_\_\_

Contact Number: 508-441-5817 Name & Contact Number of Insurer: \_\_\_\_\_

Competent Person on Work Site: ON FILE APPROVED BY: Stephen Costa DATE: 3-9-2022

TITLE: Asst. City Engineer

This permit shall be posted at the work site, and shall remain until the work is completed. It is subject to inspection at all times.

Permit only valid for three months  
from date of approval

Trenches must be maintained  
weekly until final paving is  
completed

ROADWAY CLOSURES WILL REQUIRE  
AUTHORIZATION FROM THE  
COMMISSIONER OF PUBLIC  
INFRASTRUCTURE. TRAFFIC MANAGEMEN  
PLANS MAY BE REQUIRED.

97' 1.25" ST

40' 1.25" ST 1901

ST 1901

42' 1.25"

1.25" ST 19040' 1.0" PL 1990

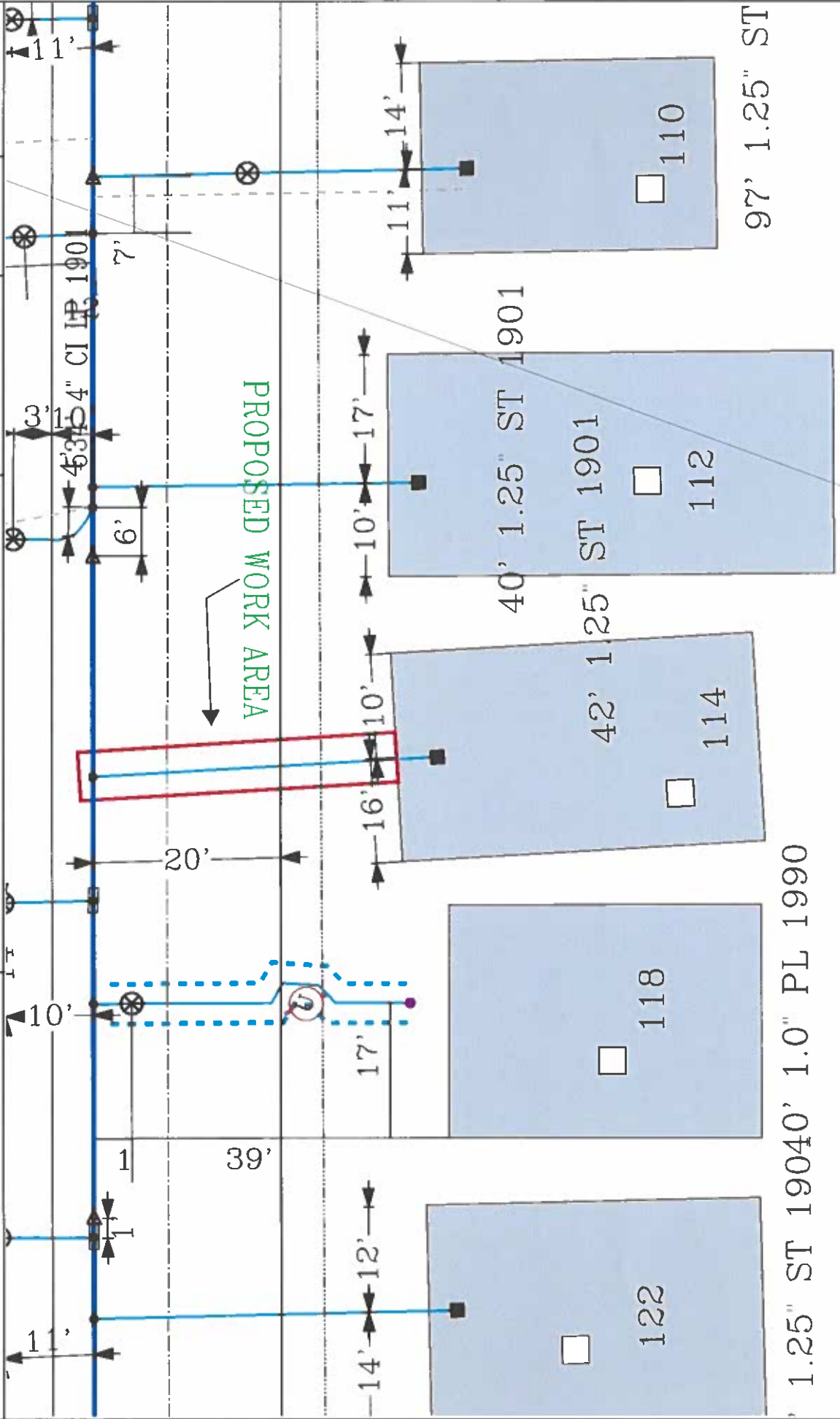

PROPOSED WORK AREA

**EVERSOURCE**

EVERSOURCE MA GAS  
One NSTAR Way  
Bedford, MA 02090  
Phone 1-800-592-2000

**MASS LAW**

Requires 72 hour advance notice to utility companies before digging by anyone

Call Dig-Safe: 811

**IMPORTANT - DO NOT SCALE**

This drawing provides approximate locations only and all facility information may not be shown. Conduct a utility search and call 811 to have specific field locations marked. Mass Gas does not warrant the accuracy of the information provided. The location shown on this map is not a guarantee that the location of any underground may be marked.

Address: 114 Mott St WL

City/Town: New Bedford 1/31/22