

APPLICATION/AGREEMENT

Permit # 16-0000

For Trench/Disturbance Permit within the City of New Bedford

Dig Safe# 20220605347Date: 2/11/2022

TO THE MAYOR AND CITY COUNCIL:

DISTURBANCE PERMIT/TRENCH SAFETY PERMIT

Permission is hereby requested to excavate the surface of: X City Property and/or X Private Property

Provide Sketch

Location of Work: 23 Bream St.Brock Ave. - Shell St.Relay Gas ServiceWork will begin (weather permitting) on: February 25, 2022Applicant Name: Kevin O'Sullivan (ra)

Excavator(s) Name: _____

Company Name: Eversource

Hoisting Equipment License Number: _____

Grade: _____ Expiration Date: _____

Contact Number: 508-441-5817

Name & Contact Number of Insurer: _____

Competent Person on Work Site: ON FILEAPPROVED BY: Stephen Capton DATE: 3-9-2022TITLE: Asst City Engineer**This permit shall be posted at the work site, and shall remain until the work is completed. It is subject to inspection at all times.**Permit only valid for three months
from date of approvalTrenches must be maintained
weekly until final paving is
completedROADWAY CLOSURES WILL REQUIRE
AUTHORIZATION FROM THE
COMMISSIONER OF PUBLIC
INFRASTRUCTURE. TRAFFIC MANAGEMENT
PLANS MAY BE REQUIRED.

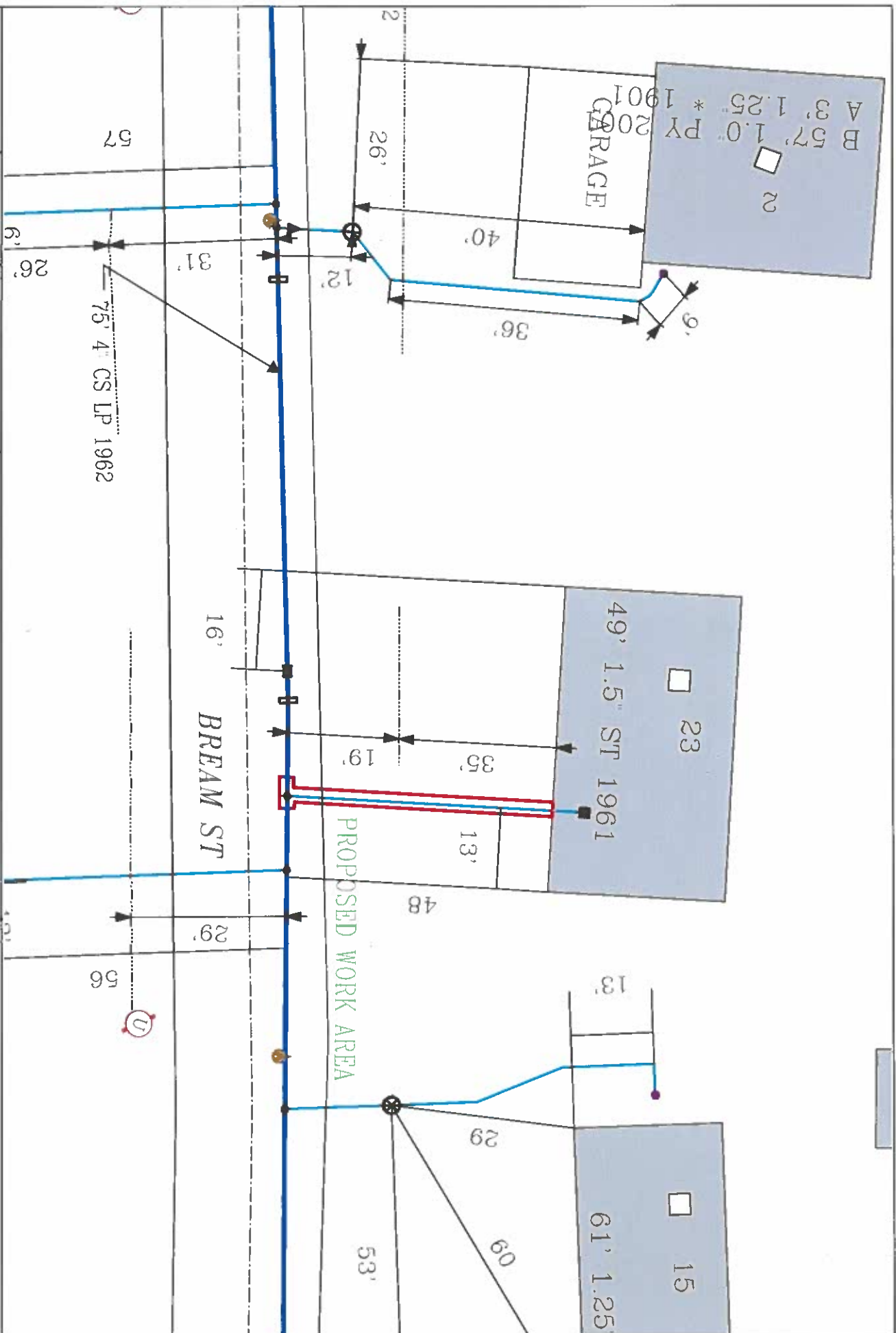

EVERSOURCE EVERSOURCE MA GAS One NSTAR Way Needham, MA 02060 Phone 1-800-382-4000		MASS LAW Penalties for having unpermitted work or for being negligent before digging begins	IMPORTANT! - DO NOT SCALE Field drawings provide approximate locations only and all facility information may not be shown. Contact EVERSOURCE MA GAS to have specific field information identified. EVERSOURCE MA GAS disclaims any liability resulting from the resulting field position as the location shown on this map. EVERSOURCE has retained the right to make any corrections to this map. Dig-safe do not that the location of any underground may be marked.	Address: 23 Bream St City/Town: New Bedford
--	--	---	--	--