

TO THE MAYOR AND CITY COUNCIL: DISTURBANCE PERMIT/TRENCH SAFETY PERMIT

Permission is hereby requested to excavate the surface of: X City Property and/or X Private Property
Provide Sketch

Location of Work: 199 Matthew St.
Ridge St. - Rockdale Ave.
Relay Gas Service

Work will begin (weather permitting) on: March 4, 2022

Applicant Name: Kevin O'Sullivan (ra) Excavator(s) Name: _____

Company Name: Eversource Hoisting Equipment License Number: _____
Grade: _____ Expiration Date: _____

Contact Number: 508-441-5817 Name & Contact Number of Insurer: _____

Competent Person on Work Site: ON FILE APPROVED BY: Stephen Ojeda DATE: 3-1-2022
TITLE: Asst. City Engineer

This permit shall be posted at the work site, and shall remain until the work is completed. It is subject to inspection at all times.

ROADWAY CLOSURES WILL REQUIRE
AUTHORIZATION FROM THE
COMMISSIONER OF PUBLIC
INFRASTRUCTURE. TRAFFIC MANAGEMENT
PLANS MAY BE REQUIRED.

Trenches must be maintained
weekly until final paving is
completed

B 35' 1.25" PL 1981
A 3' 1.0" PL 1991

C 12' 1.0"
B I 20' 1.0"
A 13' 0.5"

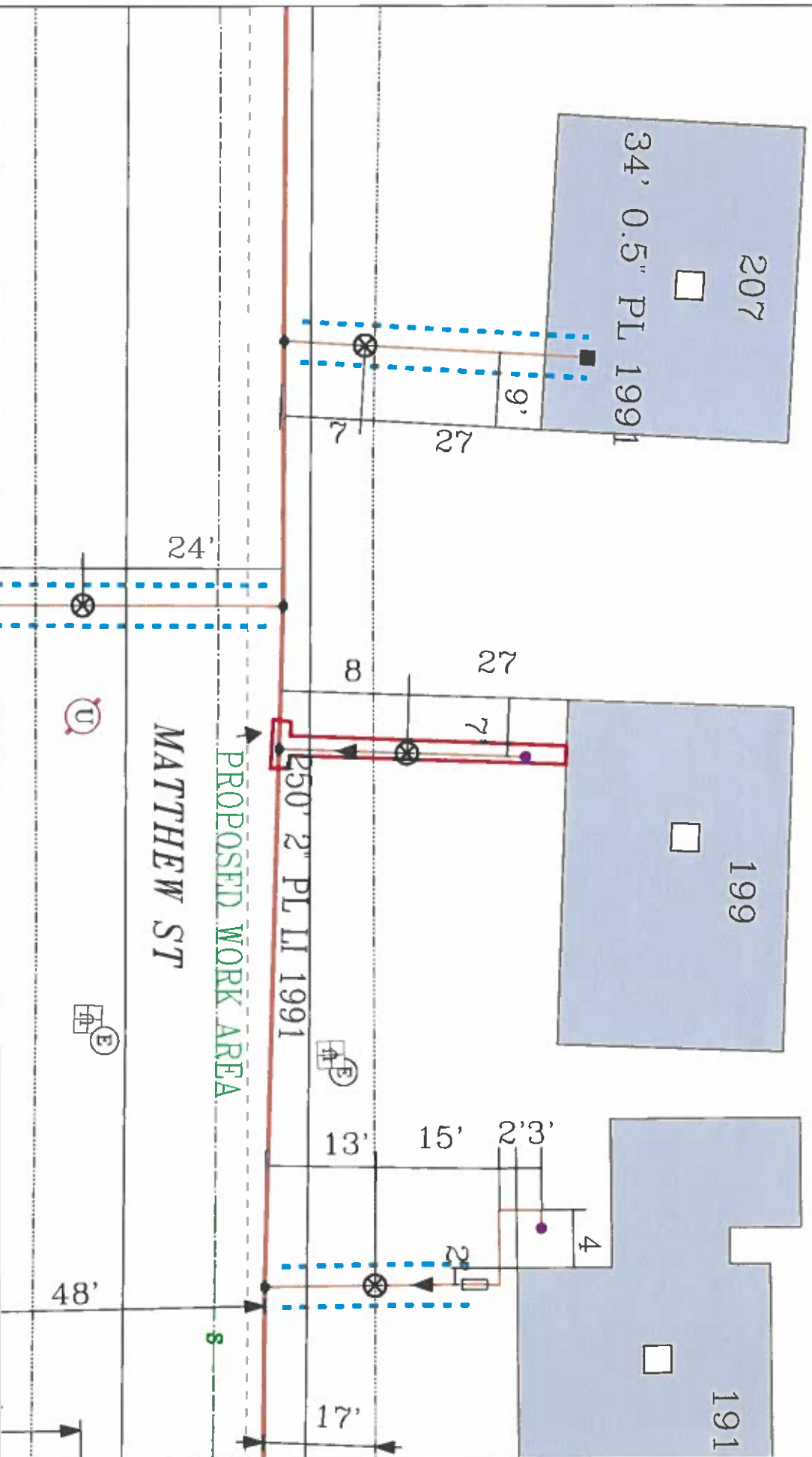

IMPORTANT - DO NOT SCALE

This drawing provides approximate locations only and all facility information may not be shown. Contact EVERSOURCE MA GAS to have specific field information identified. EVERSOURCE MA GAS disclaims any liability resulting from the reliance by any person on the location shown on this map. Massachusetts law requires that any person performing excavation work contact Dig-Safe so that the location of any underground may be marked.

Address: 199 Matthew St

City/Town: New Bedford

EVERSOURCE

EVERSOURCE MA GAS
One NSTAR Way
New Bedford, MA 02940
Phone 1-800-582-2000



MASS LAW

Subject to being addressed
before signing of any work

Call Dig-Safe: 811

Date Plotted: 02/18/2022