

## APPLICATION/AGREEMENT

For Trench/Disturbance Permit within the City of New Bedford

Permit # 591 2002

Dig Safe# 20225005318

Date: 12/15/2022

TO THE MAYOR AND CITY COUNCIL:

DISTURBANCE PERMIT/TRENCH SAFETY PERMIT

Permission is hereby requested to excavate the surface of: X City Property and/or X Private Property  
Provide SketchLocation of Work: 827 Church St.Lynn St. - Wildwood Rd.Gas Line MaintenanceWork will begin (weather permitting) on: December 29, 2022Applicant Name: Steven Botelho (ra)

Excavator(s) Name: \_\_\_\_\_

Company Name: Eversource

Hoisting Equipment License Number: \_\_\_\_\_

Grade: \_\_\_\_\_ Expiration Date: \_\_\_\_\_

Contact Number: 508-441-5817

Name &amp; Contact Number of Insurer: \_\_\_\_\_

Competent Person on Work Site: ON FILEAPPROVED BY: Stephen Cypha DATE: 12-23-2022TITLE: Asst. City EngineerThis permit shall be posted at the work site, and shall remain until the work is completed. It is subject to inspection at all times.Trenches must be maintained  
weekly until final paving is  
completedPermit only valid for three months  
from date of approvalROADWAY CLOSURES WILL REQUIRE  
AUTHORIZATION FROM THE  
COMMISSIONER OF PUBLIC  
INFRASTRUCTURE. TRAFFIC MANAGEMENT  
PLANS MAY BE REQUIRED.

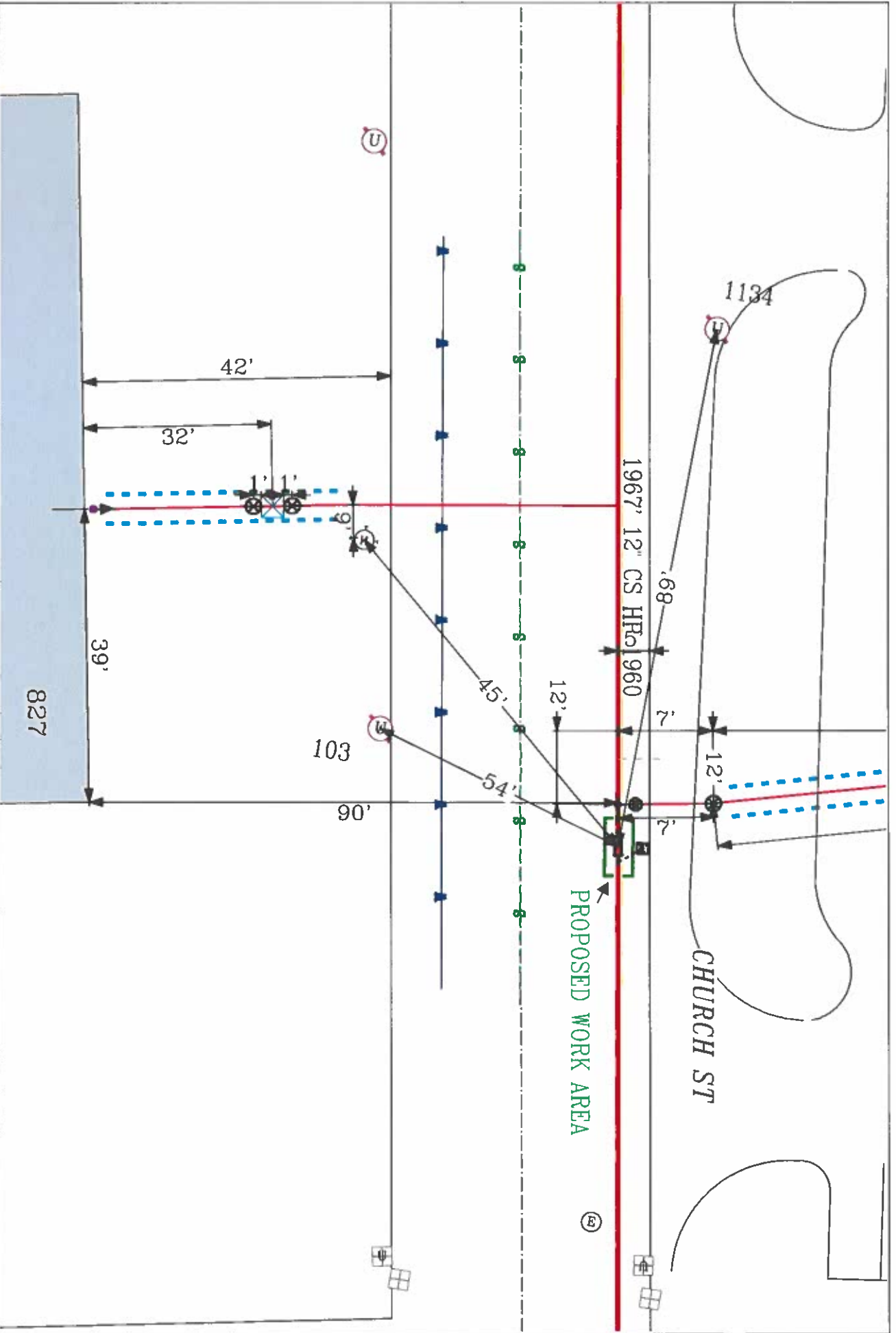

**EVERSOURCE**  
 EVERSOURCE MA GAS  
 One NISTAR Way  
 Needham, MA 02459  
 Phone 1-800-532-2000



**MASS LAW**  
 Requiring 72 hour advance  
 notice to utility companies  
 before digging by anyone  
 Call Dig-Safe: 811

**IMPORTANT - DO NOT SCALE**  
 This drawing provides approximate locations only and all facility information  
 may not be accurate. Eversource Gas does not have specific field  
 information for this project. Eversource Gas does not warrant the accuracy of  
 the information provided. Eversource Gas does not assume any liability for  
 the reliance by any person on the location shown on this map. Massachusetts  
 law requires that any person performing excavation work contact Dig-Safe so  
 that the location of any underground may be marked.

Address: 827 Church St  
 City/Town: New Bedford