

APPLICATION/AGREEMENT

Permit # 598 2022

For Trench/Disturbance Permit within the City of New Bedford

Dig Safe# 20225002850

Date: 12/13/2022

TO THE MAYOR AND CITY COUNCIL:

DISTURBANCE PERMIT/TRENCH SAFETY PERMIT

Permission is hereby requested to excavate the surface of: X City Property and/or X Private Property
Provide SketchLocation of Work: 684 Church St.Lynn St. - ~~Wking on Church St. side~~Brockton StGas Line MaintenanceWork will begin (weather permitting) on: December 27, 2022Applicant Name: Steven Botelho (ra)

Excavator(s) Name: _____

Company Name: Eversource

Hoisting Equipment License Number: _____

Grade: _____ Expiration Date: _____

Contact Number: 508-441-5817

Name & Contact Number of Insurer: _____

Competent Person on Work Site: ON FILEAPPROVED BY: Stephen CuppanDATE: 12-23-2022TITLE: Asst. City Engineer

This permit shall be posted at the work site, and shall remain until the work is completed. It is subject to inspection at all times.

Trenches must be maintained
weekly until final paving is
completed

Permit only valid for three months
from date of approval

ROADWAY CLOSURES WILL REQUIRE
AUTHORIZATION FROM THE
COMMISSIONER OF PUBLIC
INFRASTRUCTURE. TRAFFIC MANAGEMENT
PLANS MAY BE REQUIRED.

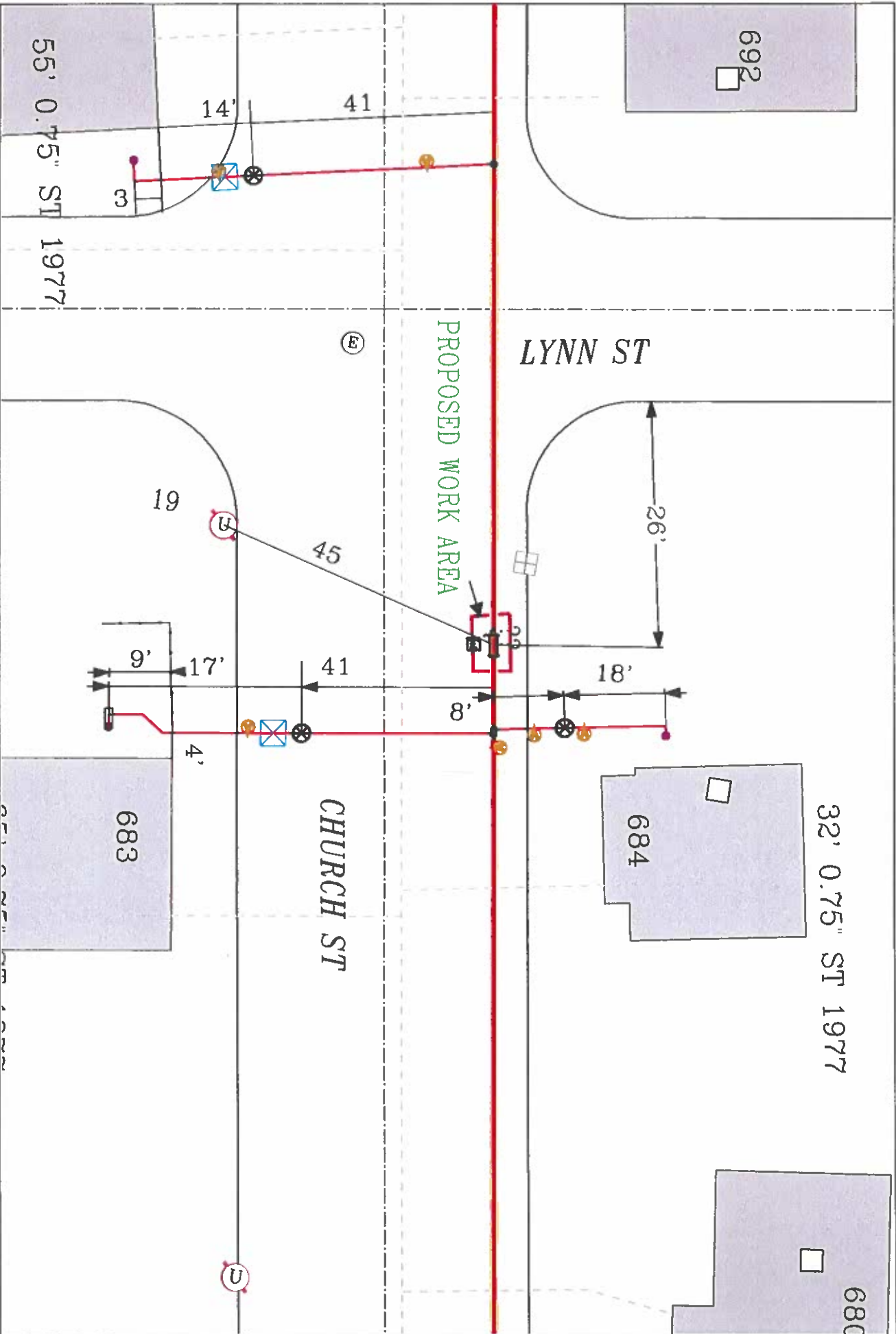

EVERSOURCE EVERSOURCE MA GAS One NSTAR Way Westwood, MA 02090 Phone 1-800-582-2000		MASS LAW Beginning 72 hours advance notice to utility companies before digging by anyone Call Dig-Safe: 811	IMPORTANT - DO NOT SCALE This drawing provides approximate locations only and all facility information may not be shown. Contact EVERSOURCE MA GAS to have specific field information identified. EVERSOURCE MA GAS disclaims any liability resulting from the reliance by any person on the location shown on this map. Massachusetts law requires that any person performing excavation work contact Dig-Safe so that the location of any underground may be marked.	Address: 684 Church St City/Town: New Bedford
-------------------------------------------------------------------------------------------------------	--	--------------------------------------------------------------------------------------------------------------------------------	-------------------------------------------------------------------------------------------------------------------------------------------------------------------------------------------------------------------------------------------------------------------------------------------------------------------------------------------------------------------------------------------------------------------------------------------------------------------------------------------------	--------------------------------------------------