

APPLICATION/AGREEMENT
For Trench/Disturbance Permit within the City of New Bedford

Permit # 585-2002
Dig Safe# _____
Date: 11/28/22

TO THE MAYOR AND CITY COUNCIL: DISTURBANCE PERMIT/TRENCH SAFETY PERMIT

Permission is hereby requested to excavate the surface of: X City Property and/or X Private Property
Provide Sketch

Location of Work: June St.
Wking from Acushnet Ave. to 1072 June St. (including intersections).
Relay Gas Main & Services

Work will begin (weather permitting) on: ~~December 12, 2022~~ January 3, 2023 Permit only valid for six months
from date of approval

Applicant Name: Steve Botelho (ra) Excavator(s) Name: _____

Company Name: Eversource Hoisting Equipment License Number: _____
Grade: _____ Expiration Date: _____

Contact Number: 508-441-5817 Name & Contact Number of Insurer: _____

Competent Person on Work Site: ON FILE

APPROVED BY: Stephen Cuyta DATE: 12-8-2022
TITLE: Asst. City Engineer

This permit shall be posted at the work site, and shall remain until the work is completed. It is subject to inspection at all times.

Trenches must be maintained
weekly until final paving is
completed

ROADWAY CLOSURES WILL REQUIRE
AUTHORIZATION FROM THE
COMMISSIONER OF PUBLIC
INFRASTRUCTURE. TRAFFIC MANAGEMENT
PLANS MAY BE REQUIRED.

This work is to be completed by
April 1, 2023 for any connections/retirements
within the MassDOT project limits.

PATCH REPAIR: Curb line to center of road curb line (full width)
Adjust structures as needed. All existing
wheelchair ramps abutting final paving must be
ADA compliant and built in accordance with City
of New Bedford's Construction Standards. WCRs
must be installed prior to final paving.

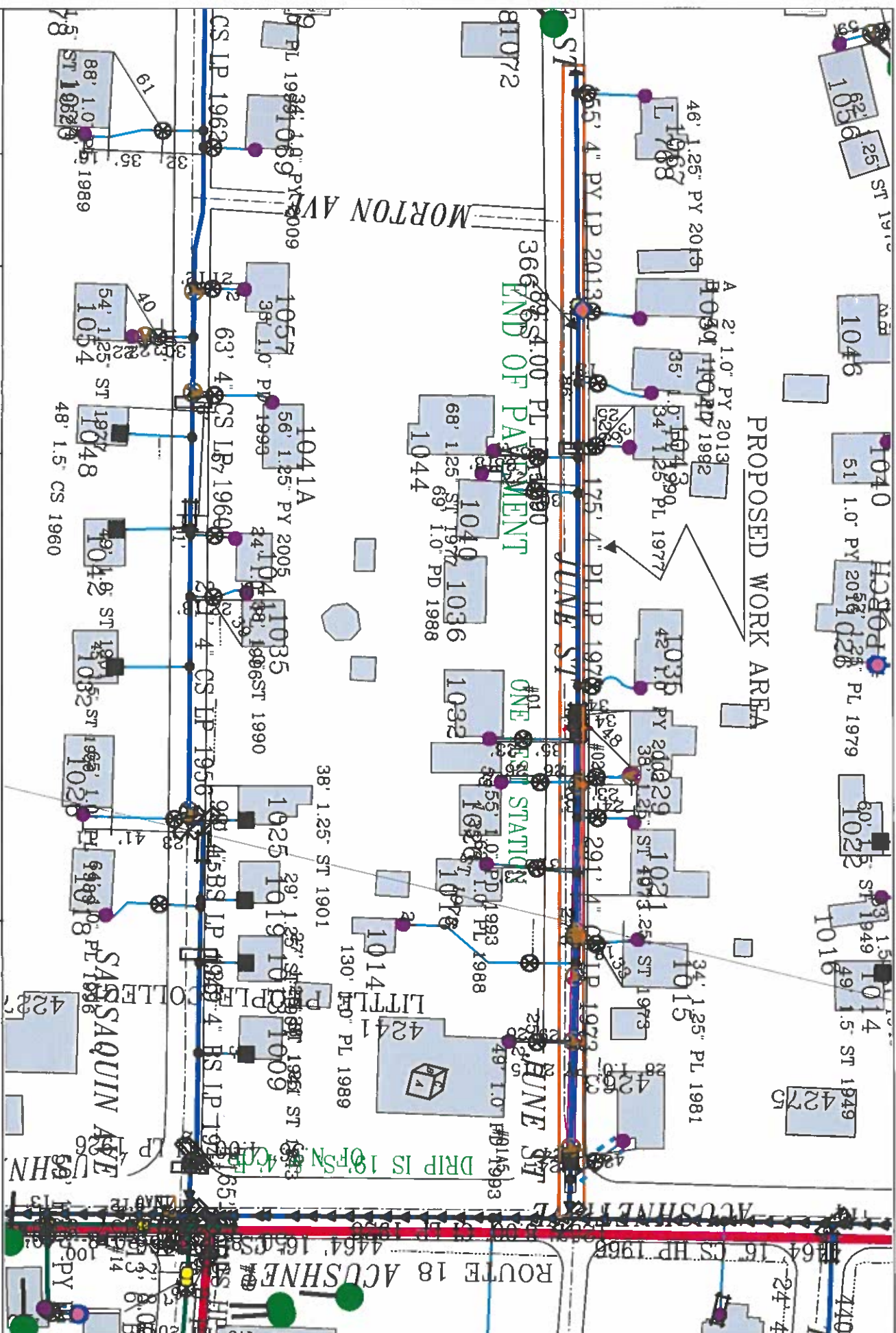

EVERSOURCE

EVERSOURCE MA GAS
One NSTAR Way
Bedford, MA 02090
Phone 1-800-582-2000

MASIS LAW

Regulation 78.0001 requires advance notice to utility companies before digging by anyone

Call Dig-Safe: 811

IMPORTANT - DO NOT SCALE

This drawing provides approximate locations only and all facility information may not be shown. Contact EVERSOURCE MA GAS to have specific field information identified. EVERSOURCE MA GAS disclaims any liability resulting from information provided. This drawing is for informational purposes only and may not be used for any other purpose. The user assumes all responsibility for any work that requires that any person performing the work contact Dig-Safe to that the location of any underground may be marked.

Address: June St BP

City/Town: New Bedford 1/31/2022

Date Plotted: 01/31/2022