

## APPLICATION/AGREEMENT

Permit # 546-2022

For Trench/Disturbance Permit within the City of New Bedford

Dig Safe# 20224212070Date: 10/20/2022

TO THE MAYOR AND CITY COUNCIL:

DISTURBANCE PERMIT/TRENCH SAFETY PERMIT

Permission is hereby requested to excavate the surface of: X City Property and/or X Private Property

Provide Sketch

Location of Work: 59 Blueberry Ter.Greenbrier Dr. - Greenbrier Dr.Relay Gas ServiceWork will begin (weather permitting) on: November 3, 2022Applicant Name: Steven Botelho (ra)

Excavator(s) Name: \_\_\_\_\_

Company Name: Eversource

Hoisting Equipment License Number: \_\_\_\_\_

Grade: \_\_\_\_\_ Expiration Date: \_\_\_\_\_

Contact Number: 508-441-5817

Name &amp; Contact Number of Insurer: \_\_\_\_\_

Competent Person on Work Site: ON FILEAPPROVED BY: Stephen Cuppan DATE: 12-2-2022TITLE: Asst. City Engineer*Mark O'Leary***This permit shall be posted at the work site, and shall remain until the work is completed. It is subject to inspection at all times.**Permit only valid for three months  
from date of approval**Trenches must be maintained  
weekly until final paving is  
completed**ROADWAY CLOSURES WILL REQUIRE  
AUTHORIZATION FROM THE  
COMMISSIONER OF PUBLIC  
INFRASTRUCTURE. TRAFFIC MANAGEMENT  
PLANS MAY BE REQUIRED.

46' 0.5" PD 1993

46' 1.0" ST 1963

51' 2" CS IP 1963

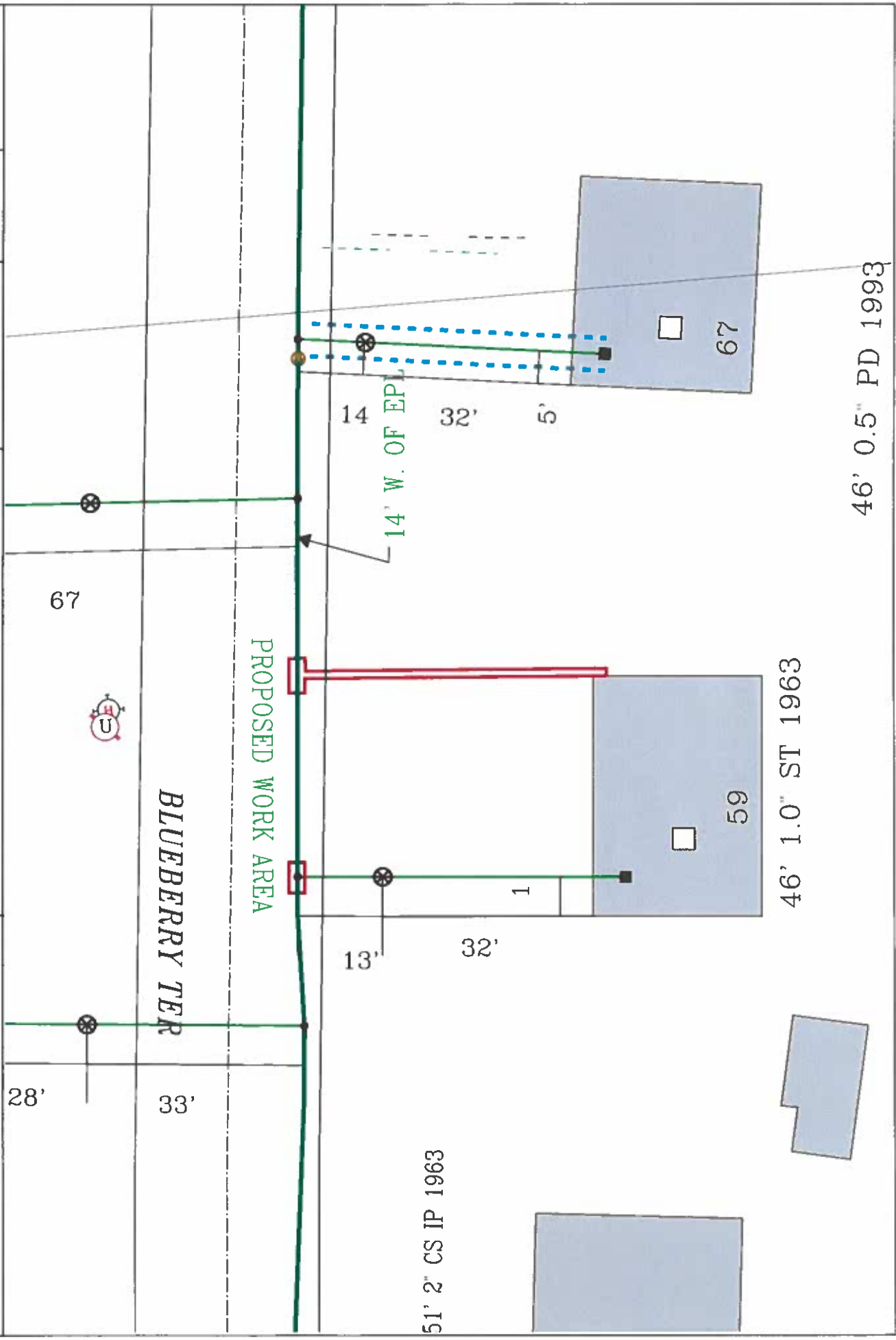

**EVERSOURCE**

EVERSOURCE MA GAS  
One INSTANT Way, 02990  
Needham Heights, MA  
Phone 1-800-582-2000

**MASS LAW**

Regulation 73: Public Utilities  
Notice to Utility Occupations  
Before Digging by anyone

Call Dig-Safe: 811

**IMPORTANT - DO NOT SCALE**

This drawing provides approximate locations only and all facility information may not be shown. Contact EVERSOURCE MA GAS to have specific field information. This drawing is not to be used as a basis for any liability resulting from the reliance by any person on the location shown on this map. EVERSOURCE MA GAS requires that any person performing excavation work contact Dig-Safe so that the location of any underground may be marked.

Address: 59 Blueberry Ter

City/Town: New Bedford

Date Plotted: 10/12/2022