

APPLICATION/AGREEMENT
For Trench/Disturbance Permit within the City of New Bedford

Permit # 540-2022
Dig Safe# 20223815021
Date: 9/23/22

TO THE MAYOR AND CITY COUNCIL: DISTURBANCE PERMIT/TRENCH SAFETY PERMIT

Permission is hereby requested to excavate the surface of: X City Property and/or X Private Property
Provide Sketch

Location of Work: Mott St.
Wking from E. Rodney French Blvd. to 34 Mott St. (including intersections)
Install Gas Main

Work will begin (weather permitting) on: February 16, 2022

Applicant Name: Steven Botelho (ra) Excavator(s) Name: _____

Company Name: Eversource Hoisting Equipment License Number: _____
Grade: _____ Expiration Date: _____

Contact Number: 508-441-5817 Name & Contact Number of Insurer: _____

Competent Person on Work Site: ON FILE

APPROVED BY: Stephen Cypher DATE: 12-1-2022
TITLE: Asst. City Engineer

This permit shall be posted at the work site, and shall remain until the work is completed. It is subject to inspection at all times.

ROADWAY CLOSURES WILL REQUIRE
AUTHORIZATION FROM THE
COMMISSIONER OF PUBLIC
INFRASTRUCTURE. TRAFFIC MANAGEMENT
PLANS MAY BE REQUIRED.

NOTE:

PATCH REPAIR: Curb line to center of road
Adjust structures as needed. All existing
wheelchair ramps abutting final paving must be
ADA compliant and built in accordance with City
of New Bedford's Construction Standards. WCRs
must be installed prior to final paving.

Permit only valid for six months
from date of approval

Trenches must be maintained
weekly until final paving is
completed

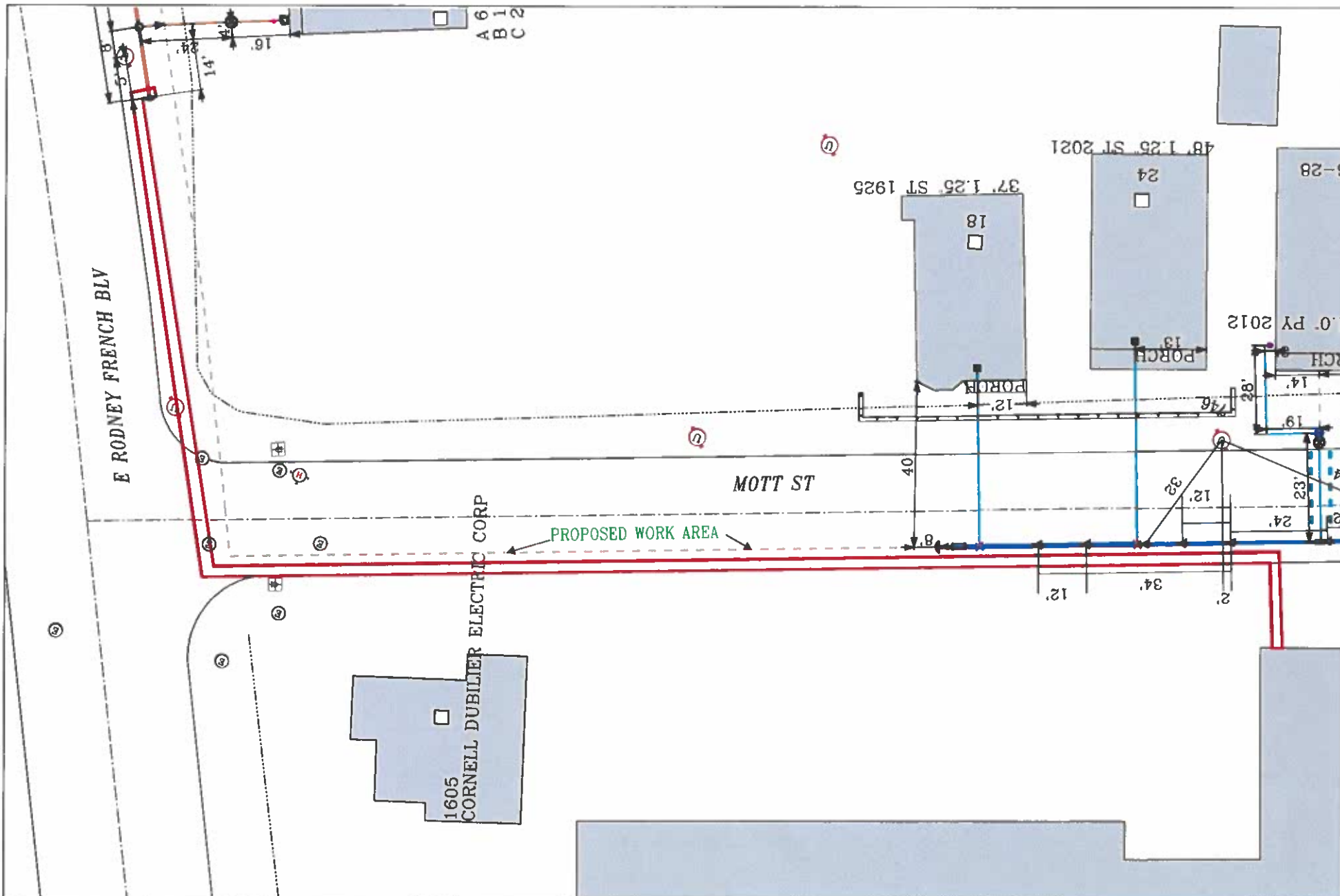

EVERSOURCE EVERSOURCE MA GAS One NSTAR Way Westwood, MA 02090 Phone 1-800-592-2000	MASS LAW Requires 72 hours advance notice to Utility Companies before digging by Anyone Call Dig-Safe: 811	IMPORTANT - DO NOT SCALE This drawing provides approximate locations only and all facility information may not be shown. Contact EVERSOURCE MA GAS to have specific field information identified. EVERSOURCE MA GAS disclaims any liability resulting from the reliance by any person on the location shown on this map. Massachusetts law requires that any person performing excavation work contact Dig-Safe so that the location of any underground may be marked.	Address: 1605 East Rodney French Blvd City/Town: New Bedford
---	--	--	---