

APPLICATION/AGREEMENT

For Trench/Disturbance Permit within the City of New Bedford

Permit # 536-2022

Dig Safe# 20224612114

Date: 11/18/2022

TO THE MAYOR AND CITY COUNCIL:

DISTURBANCE PERMIT/TRENCH SAFETY PERMIT

Permission is hereby requested to excavate the surface of: X City Property and/or X Private Property

Provide Sketch

Location of Work: 16 Tallman St.

N. Front St. - Belleville Ave.

Relay Gas Service

Work will begin (weather permitting) on: December 2, 2022

Applicant Name: Steven Botelho (ra) Excavator(s) Name: _____

Company Name: Eversource Hoisting Equipment License Number: _____

Grade: _____ Expiration Date: _____

Contact Number: 508-441-5817 Name & Contact Number of Insurer: _____

Competent Person on Work Site: ON FILE

APPROVED BY: Stephen Cupina DATE: 11-28-2022

TITLE: Asst. City Engineer

This permit shall be posted at the work site, and shall remain until the work is completed. It is subject to inspection at all times.

ROADWAY CLOSURES WILL REQUIRE
AUTHORIZATION FROM THE
COMMISSIONER OF PUBLIC
INFRASTRUCTURE, TRAFFIC MANAGEMENT
PLANS MAY BE REQUIRED.

Permit only valid for three months
from date of approval

**Trenches must be maintained
weekly until final paving is
completed**

Final Trench Restoration: Final patch to be one large
patch that includes new service install and cut and cap
service. Not to be two separate patches

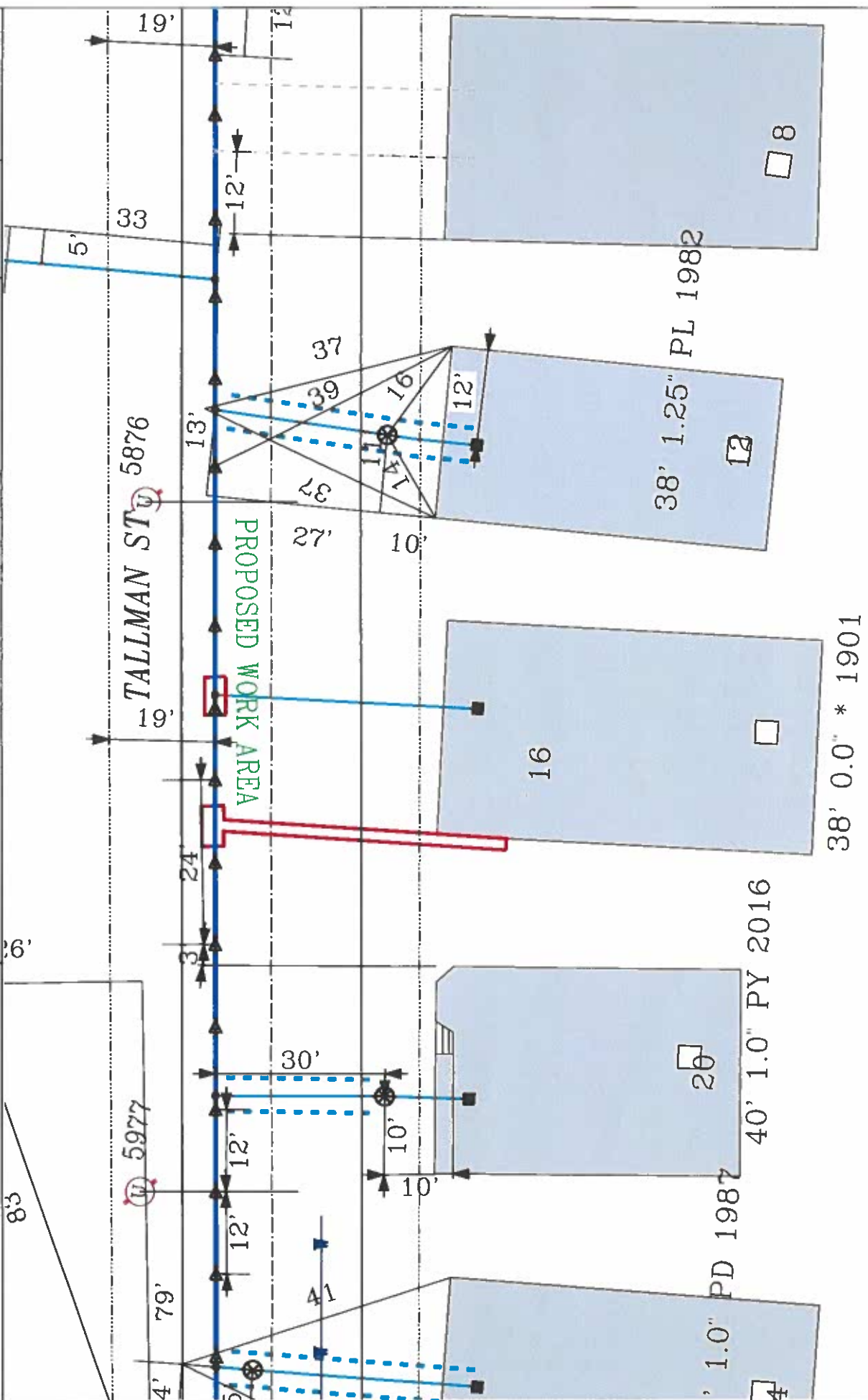

EVERSOURCE

EVERSOURCE NA GAS
One NSTAR Way
Westwood, MA 02090
Phone 1-800-592-2000



MASS LAW

Requires 72 hours advance notice to utility companies before disconnection by anyone

Call Dig-Safe: 811

IMPORTANT - DO NOT SCALE

This drawing provides approximate locations only and all facility information may not be shown. Contact EVENINGBROOK MA GAS to have specific field information identified. EVENINGBROOK MA GAS disclaims any liability resulting from the reliance by any person on the location shown on this map. Massachusetts law requires that any person performing excavation work contact Dig-File so that the location of any underground may be marked.

Address: 16 Tallman St

City/Town: New Bedford

Date Plotted: 11/18/2022