

## APPLICATION/AGREEMENT

For Trench/Disturbance Permit within the City of New Bedford

Permit # 512022Dig Safe# 20220501495Date: 2/1/2022

TO THE MAYOR AND CITY COUNCIL:

DISTURBANCE PERMIT/TRENCH SAFETY PERMIT

Permission is hereby requested to excavate the surface of: X City Property and/or X Private Property

Provide Sketch

Location of Work: 4 Waldo St.~~Corner property with Brooklawn St.~~ to Wood StRelay Gas ServiceWork will begin (weather permitting) on: February 15, 2022Applicant Name: Kevin O'Sullivan (ra)

Excavator(s) Name: \_\_\_\_\_

Company Name: Eversource

Hoisting Equipment License Number: \_\_\_\_\_

Grade: \_\_\_\_\_ Expiration Date: \_\_\_\_\_

Contact Number: 508-441-5817

Name &amp; Contact Number of Insurer: \_\_\_\_\_

Competent Person on Work Site: ON FILEAPPROVED BY: Stephen Cyfari DATE: 2-7-2022TITLE: Asst City Engineer**This permit shall be posted at the work site, and shall remain until the work is completed. It is subject to inspection at all times.**Trenches must be maintained  
weekly until final paving is  
completedROADWAY CLOSURES WILL REQUIRE  
AUTHORIZATION FROM THE  
COMMISSIONER OF PUBLIC  
INFRASTRUCTURE. TRAFFIC MANAGEMENT  
PLANS MAY BE REQUIRED.Permit only valid for three months  
from date of approval

0000 YD 52' 1.4" 2000  
37' 1.25" 52' 1.4" 2000  
A B

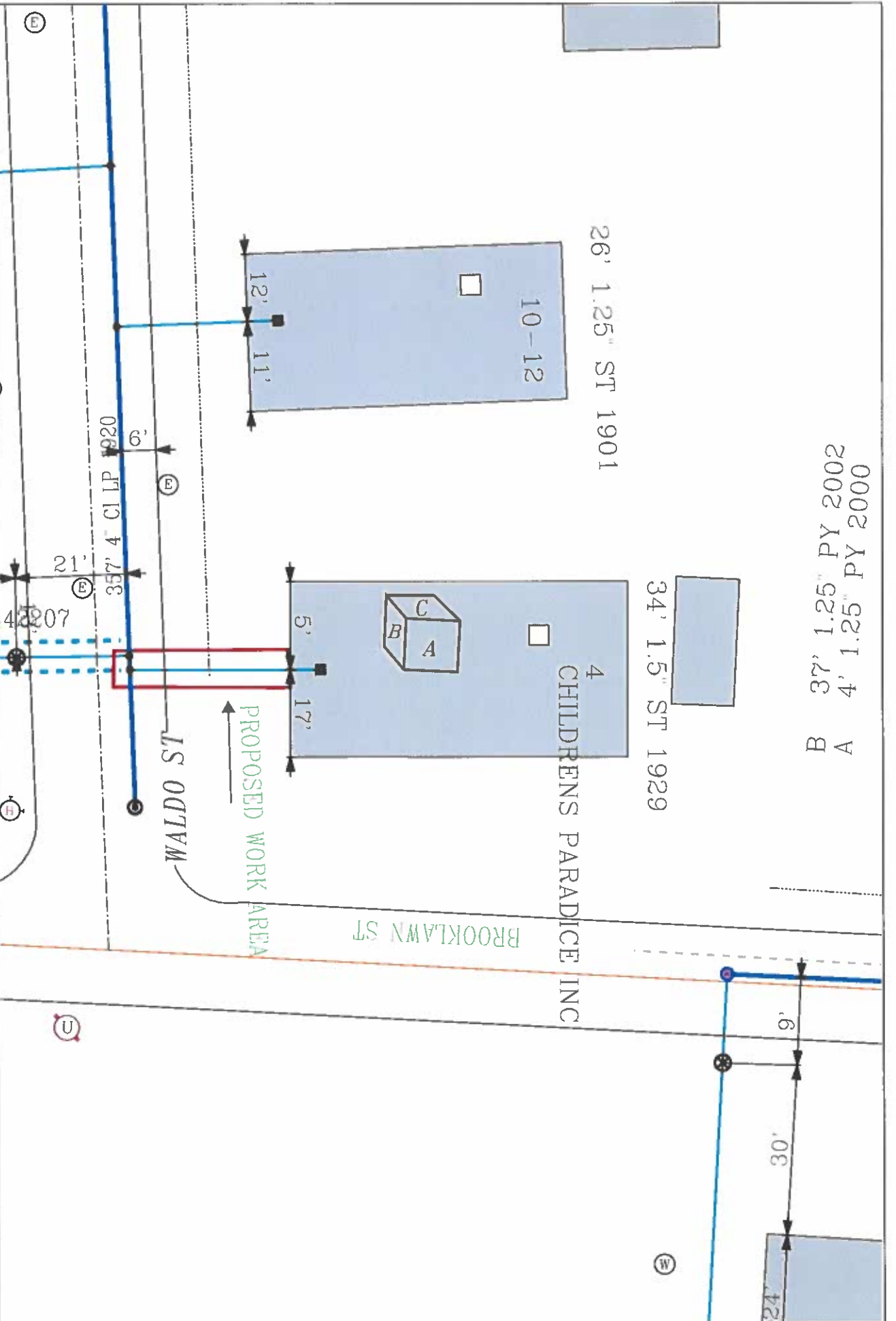

**EVERSOURCE**

EVERSOURCE MA GAS  
One NSTAR Way  
Bedford, MA 02090  
Phone 1-800-582-2000

**MASS LAW**

Regulating the handling, distribution,  
storage, use, and disposal of  
hazardous materials

Call Dig-Safe: 811

**IMPORTANT - DO NOT SCALE**

This drawing provides approximate locations only and all facility information  
should be verified by the user. The user is responsible for obtaining all necessary  
information from the relevant authorities. The user is responsible for obtaining all  
necessary information from the relevant authorities. The user is responsible for  
obtaining all necessary information from the relevant authorities. The user is  
responsible for obtaining all necessary information from the relevant authorities.  
that the location of any underground may be marked.

Address: 4 Waldo St WU

City/Town: New Bedford 1/28/22

Date Plotted: 01/28/2022