

APPLICATION/AGREEMENT

Permit # 439 8083

For Trench/Disturbance Permit within the City of New Bedford

Dig Safe#20223807775

Date: 09/21/2022

TO THE MAYOR AND CITY COUNCIL:

DISTURBANCE PERMIT/TRENCH SAFETY PERMIT

Permission is hereby requested to excavate the surface of : X City Property and/or X Private Property
Provide SketchLocation of Work: 13 Ruth StBetween E. Rodney French Blv and Abbott St. Working in the street appx. 25ft east of 13 Ruth St.Gas line maintenance.Work will begin (weather permitting) on: October 5, 2022Applicant Name: Steven Botelho (gk)

Excavator(s) Name: _____

Company Name: Eversource

Hoisting Equipment License Number: _____

Grade: _____ Expiration Date: _____

Contact Number: 339-987-8010

Name & Contact Number of Insurer: _____

Competent Person on Work Site: ON FILEAPPROVED BY: Stephen Costa DATE: 10-4-2022TITLE: Asst. City Engineer**This permit shall be posted at the work site, and shall remain until the work is completed. It is subject to inspection at all times.**ROADWAY CLOSURES WILL REQUIRE
AUTHORIZATION FROM THE
COMMISSIONER OF PUBLIC
INFRASTRUCTURE. TRAFFIC MANAGEMENT
PLANS MAY BE REQUIRED.**Trenches must be maintained
weekly until final paving is
completed**Permit only valid for three months
from date of approval

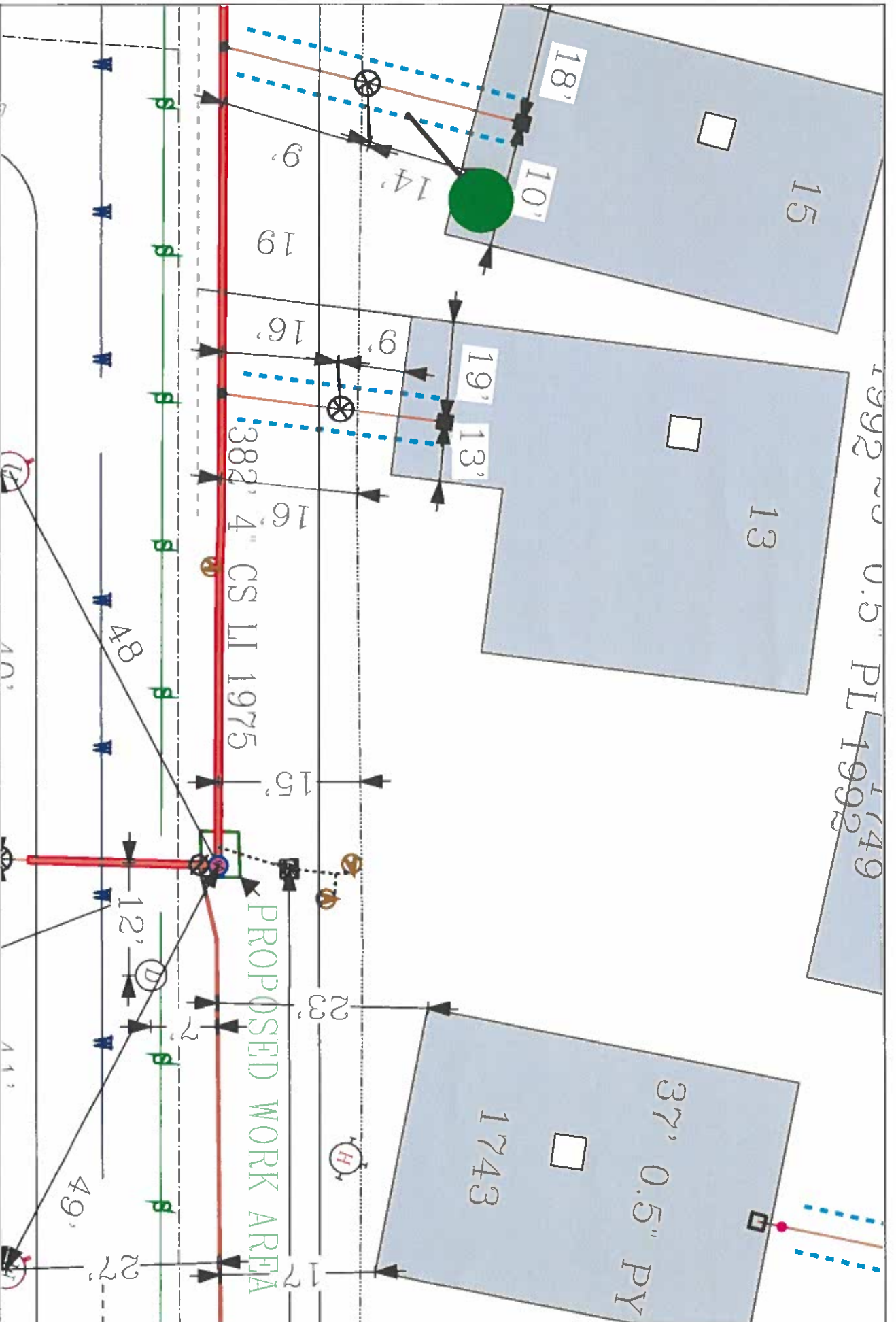

EVERSOURCE

EVERSOURCE MA GAS
60 NSTAR, 7902090
Bedford, MA 02090
Phone 1-800-592-2000



MASS LAW

Notice to Utility Companies
before digging begins

Call Dig-Safe: 811

IMPORTANT - DO NOT SCALE

Field drawing provides approximate locations only and all facility information may not be shown. Contact EVERSOURCE MA GAS to have specific field information identified. EVERSOURCE MA GAS disclaims any liability resulting from the reliance by any person on the location shown on this map. Additionally, we require that any person performing excavation work contact Dig-Safe so that the location of any underground may be marked.

Address: 13 Ruth St

City/Town: New Bedford

Date Plotted: 06/23/2022