

APPLICATION/AGREEMENT

Permit # 458-2022

For Trench/Disturbance Permit within the City of New Bedford

Dig Safe# 20223602404Date: 9/6/2022

TO THE MAYOR AND CITY COUNCIL:

DISTURBANCE PERMIT/TRENCH SAFETY PERMIT

Permission is hereby requested to excavate the surface of: X City Property and/or X Private Property
Provide SketchLocation of Work: 405 Myrtle StCross streets: Nauset St and Van Buren St Working street and street to houseRelay gas serviceWork will begin (weather permitting) on: September 20, 2022Applicant Name: Steven Botelho (sl)

Excavator(s) Name: _____

Company Name: Eversource

Hoisting Equipment License Number: _____

Grade: _____ Expiration Date: _____

Contact Number: 339-987-8010

Name & Contact Number of Insurer: _____

Competent Person on Work Site: ON FILEAPPROVED BY: Stephen Caputo DATE: 10-4-2022TITLE: Asst. City Engineer**This permit shall be posted at the work site, and shall remain until the work is completed. It is subject to inspection at all times.**ROADWAY CLOSURES WILL REQUIRE
AUTHORIZATION FROM THE
COMMISSIONER OF PUBLIC
INFRASTRUCTURE. TRAFFIC MANAGEMENT
PLANS MAY BE REQUIRED.**Trenches must be maintained
weekly until final paving is
completed**Permit only valid for three months
from date of approval

94' 4.0" ST 1982

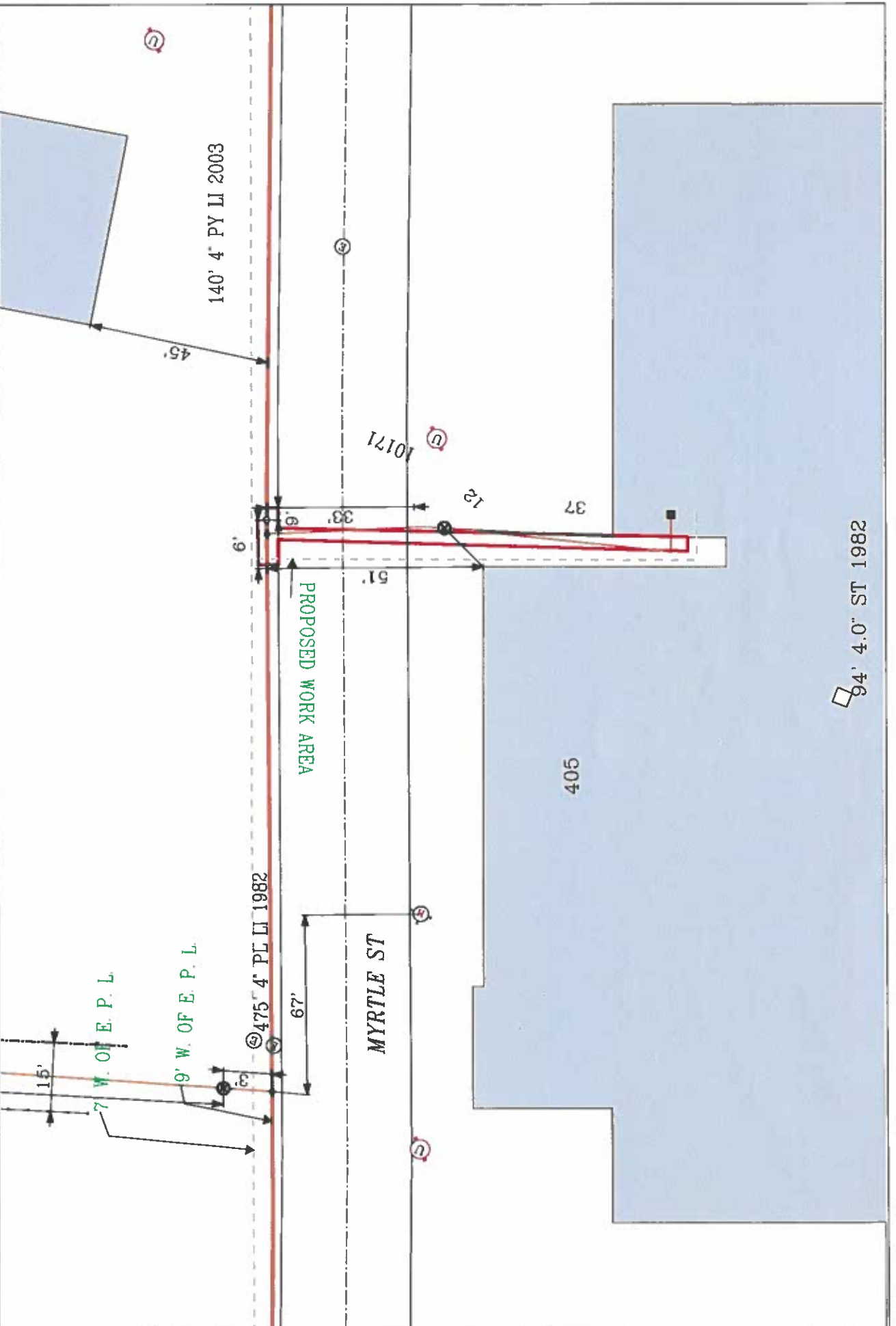

EVERSOURCE

EVERSOURCE MA GAS
One NORTHERN AVE
Boston, MA 02109
Phone 1-800-582-2000



MASS LAW

Requires 75 hours advance
notice to Utility Companies
before digging or access

Call Dig-Safe: 811

IMPORTANT - DO NOT SCALE

This drawing provides approximate locations only and all facility information may not be shown. Contact EVERSOURCE MA GAS to have specific field information identified. EVERSOURCE MA GAS disclaims any liability resulting from the reliance by any person on the location shown on this map. Massachusetts law requires that any person performing excavation work contact Dig-Safe so that the location of any underground may be marked.

Address: 405 Myrtle St

City/Town: New Bedford

Date Plotted: 09/03/2022