

APPLICATION/AGREEMENT

Permit # 189 3002

For Trench/Disturbance Permit within the City of New Bedford

Dig Safe# 20223709089

Date: 9/14/2022

TO THE MAYOR AND CITY COUNCIL:

DISTURBANCE PERMIT/TRENCH SAFETY PERMIT

Permission is hereby requested to excavate the surface of: X City Property and/or X Private Property

Provide Sketch

Location of Work: 63 - 63 1/2 County St.

Nelson St. - Joyce St.

Relay Gas Service & Gas Service Retirement

Work will begin (weather permitting) on: September 28, 2022

Applicant Name: Steven Botelho (ra)

Excavator(s) Name: \_\_\_\_\_

Company Name: Eversource

Hoisting Equipment License Number: \_\_\_\_\_

Grade: \_\_\_\_\_ Expiration Date: \_\_\_\_\_

Contact Number: 508-441-5817

Name & Contact Number of Insurer: \_\_\_\_\_

Competent Person on Work Site: ON FILE

APPROVED BY: Stephen Cyta DATE: 10-4-2022

TITLE: Asst. City Engineer

**This permit shall be posted at the work site, and shall remain until the work is completed. It is subject to inspection at all times.**

**Trenches must be maintained  
weekly until final paving is  
completed**

Permit only valid for three months  
from date of approval

ROADWAY CLOSURES WILL REQUIRE  
AUTHORIZATION FROM THE  
COMMISSIONER OF PUBLIC  
INFRASTRUCTURE. TRAFFIC MANAGEMENT  
PLANS MAY BE REQUIRED.

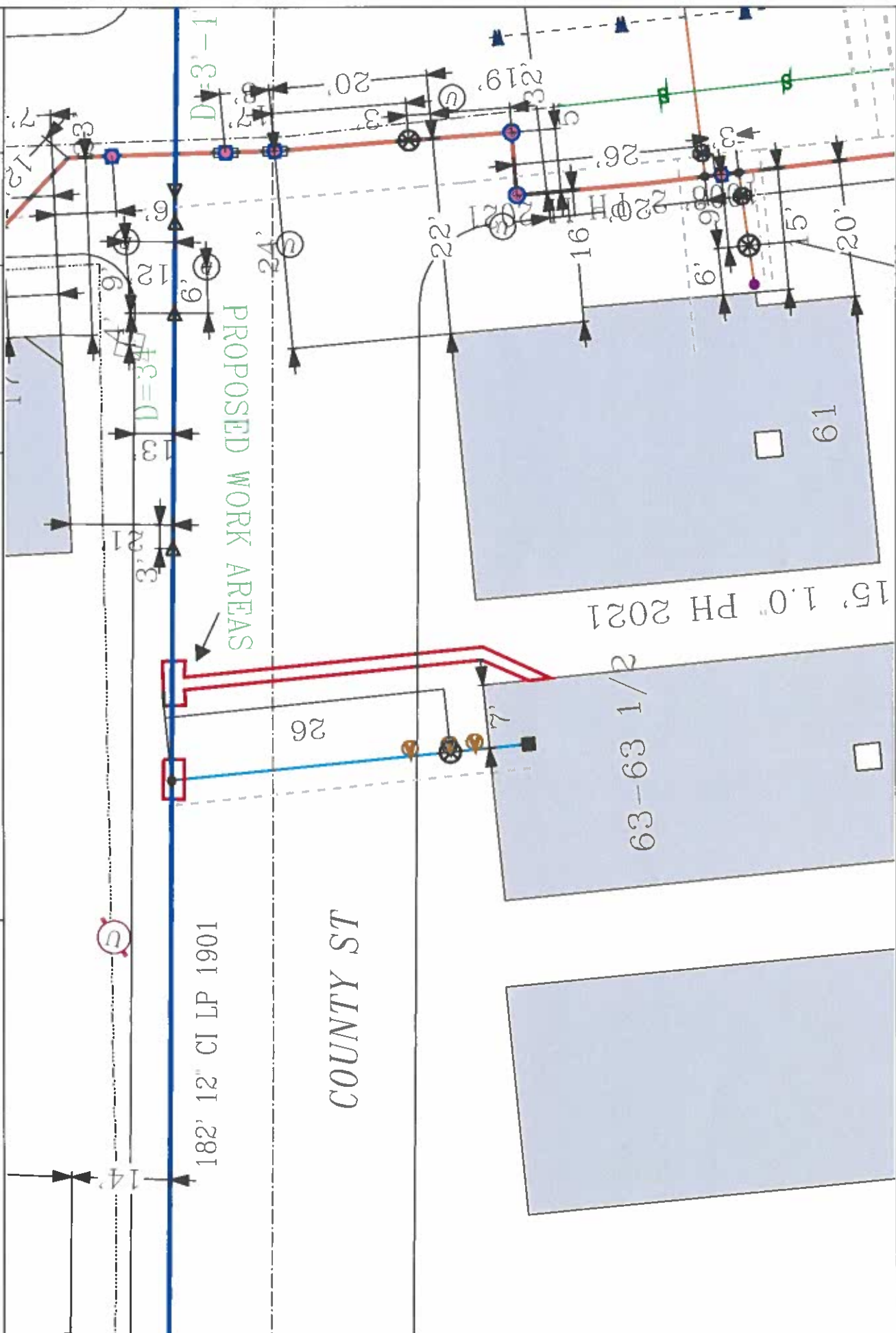

**EVERSOURCE**

EVERSOURCE MA GAS  
One NSTAR Way  
Bedford, MA 01229  
Phone 1-800-582-2000

**MASS LAW**

Anytime a large excavation  
is to be made, the contractor  
must obtain a permit from  
the local health department.

Call Dig-Safe: 811

**IMPORTANT - DO NOT SCALE**

This drawing provides approximate locations only and field verification  
may not be required. Contractor should be aware of existing utilities  
and structures. The location of any underground work should be  
verified by a professional engineer or a utility locator. The location of  
any underground work should be verified by a professional engineer or a  
utility locator. The location of any underground work should be verified  
by a professional engineer or a utility locator.

**Address:** 63-63 1/2 County St

**City/Town:** New Bedford

Date Plotted: 09/13/2022