

APPLICATION/AGREEMENT

For Trench/Disturbance Permit within the City of New Bedford

Permit # 483-8382

Dig Safe# 20223808447

Date: 09/21/2022

TO THE MAYOR AND CITY COUNCIL:

DISTURBANCE PERMIT/TRENCH SAFETY PERMIT

Permission is hereby requested to excavate the surface of : X City Property and/or X Private Property  
Provide Sketch

Location of Work: 618 Acushnet Ave

Intersection of Acushnet Ave & Pearl St. Working in the street.

Gas line maintenance.

Work will begin (weather permitting) on: October 5, 2022

Permit only valid for three months  
from date of approval

Applicant Name: Steven Botelho (gk)

Excavator(s) Name: \_\_\_\_\_

Company Name: Eversource

Hoisting Equipment License Number: \_\_\_\_\_

Grade: \_\_\_\_\_ Expiration Date: \_\_\_\_\_

Contact Number: 339-987-8010

Name & Contact Number of Insurer: \_\_\_\_\_

Competent Person on Work Site: ON FILE

APPROVED BY: Stephen Cypha DATE: 10-4-2022

TITLE: Asst City Engineer

This permit shall be posted at the work site, and shall remain until the work is completed. It is subject to inspection at all times.

Trenches must be maintained  
weekly until final paving is  
completed

ROADWAY CLOSURES WILL REQUIRE  
AUTHORIZATION FROM THE  
COMMISSIONER OF PUBLIC  
INFRASTRUCTURE. TRAFFIC MANAGEMENT  
PLANS MAY BE REQUIRED.

NOTE: any gas line maintenance that  
requires new gas main alignment/  
shift of existing main must be coordinated  
w/ DPI prior to install due to close  
proximity to new pedestrian bridge  
work as part of the SCR project.

RT. 18 SOUTH BOUND

UNBOUND HTION 81 LR PROPOSED WORK AREA

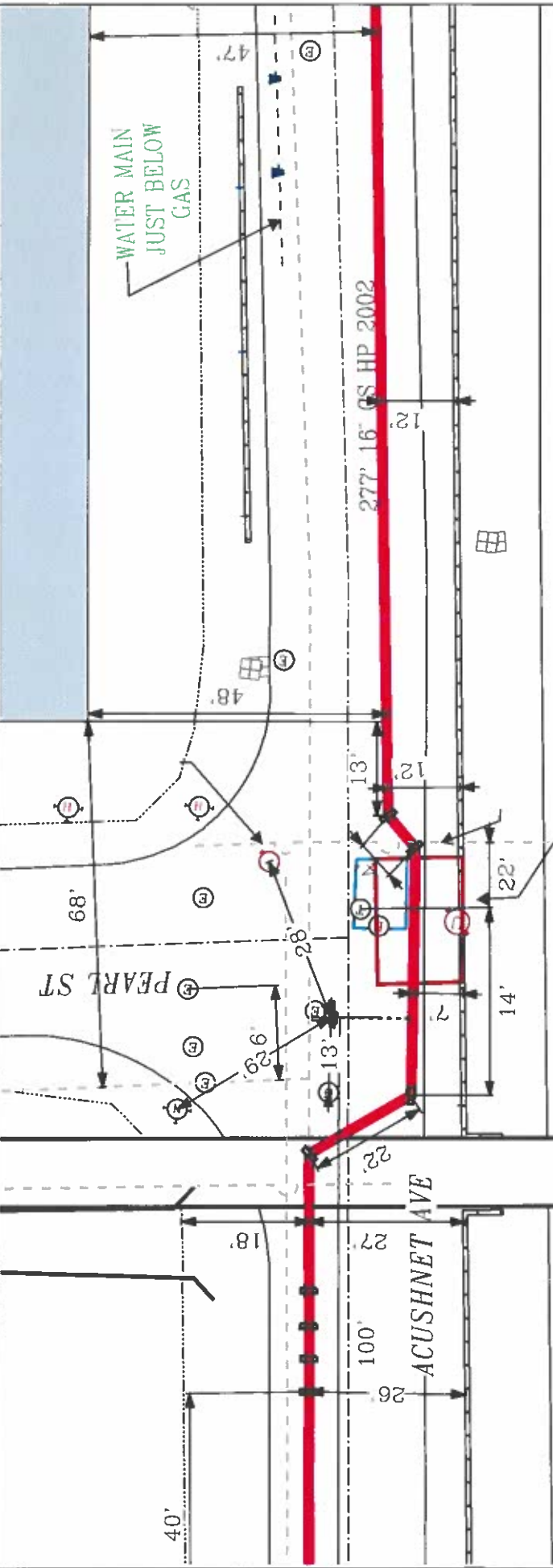

**EVERSOURCE**

EVERSOURCE MA 048  
One ASTAR Way  
Bedford, MA 01730  
Phone 1-800-632-2000



**MASS LAW**

Regulation 22, Section 22B  
Section 22B, Chapter 26B  
Section 22B, Chapter 26B

Call Dig-Safe: 811

**IMPORTANT - DO NOT SCALE**

Field drawings provided approximate location only. Field all facility information may not be correct. Dig-Safe is not responsible for any damage or injury resulting from the reliance by any person on the location shown on this map. Dig-Safe is not responsible for the location of any underground may be marked.

Address: 618 Acushnet Ave WU

City/Town: New Bedford 6/29/2022

Date Plotted: 06/29/2022