

APPLICATION/AGREEMENT
For Trench/Disturbance Permit within the City of New Bedford

Permit # 412-2002
Dig Safe# 20220204806
Date: 01/31/22

TO THE MAYOR AND CITY COUNCIL: DISTURBANCE PERMIT/TRENCH SAFETY PERMIT

Permission is hereby requested to excavate the surface of: X City Property and/or X Private Property
Provide Sketch

Location of Work: 483 Hawes St
Brockton St - Lynn St
Relay Gas Service

Work will begin (weather permitting) on: February 7, 2022

Applicant Name: Kevin O'Sullivan (mf) Excavator(s) Name: _____

Company Name: Eversource Hoisting Equipment License Number: _____
Grade: _____ Expiration Date: _____

Contact Number: 508-441-5817 Name & Contact Number of Insurer: _____

Competent Person on Work Site: ON FILE

APPROVED BY: Stephen Cuytun DATE: 2-7-2022
TITLE: Asst. City Engineer

Renewal

This permit shall be posted at the work site, and shall remain until the work is completed. It is subject to inspection at all times.

Trenches must be maintained
weekly until final paving is
completed

Final Patch: trench's final HMA
restoration to extend curb to curb
on Hawes Street.

Permit only valid for three months
from date of approval

ROADWAY CLOSURES WILL REQUIRE
AUTHORIZATION FROM THE
COMMISSIONER OF PUBLIC
INFRASTRUCTURE. TRAFFIC MANAGEMENT
PLANS MAY BE REQUIRED.

A 3' 1.0" PY 2006
B 77' 1.0" PL 1990

A 1' 1.0" PY 2006
B 40' 1.25" CS 1970
C 29' 1.25" PL 1985
D 10' 1.25" CS 1970

A 8' 1.0" PY 2006
B 73' 1.25" PL 1978

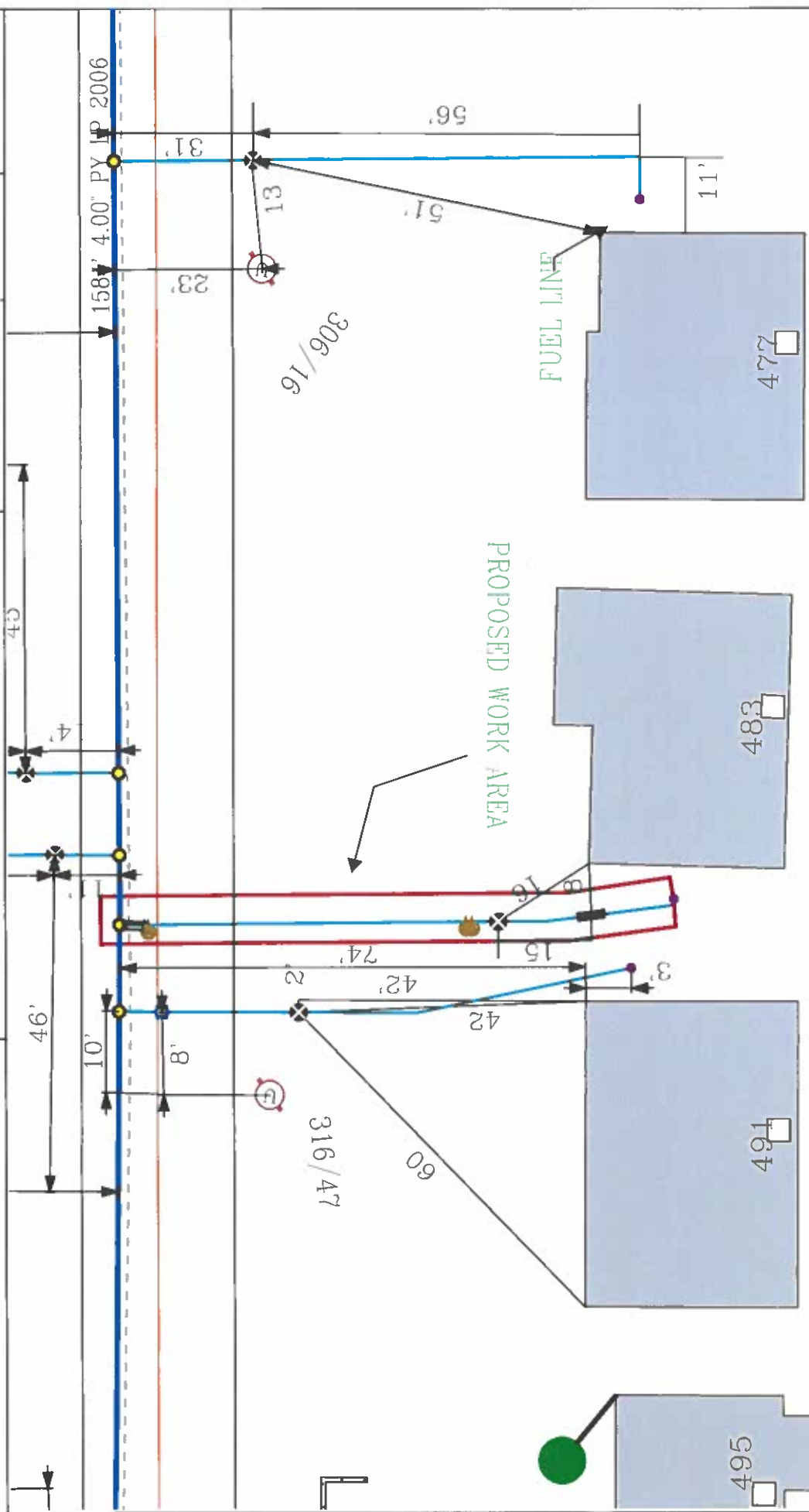

EVERSOURCE

EVERSOURCE MA GAS
One NSTAR Way
Boston, MA 02108
Phone 1-800-582-5000

MASS LAW

Any person who knowingly
violates this law shall be
subject to a fine of not less
than \$500 nor more than \$1,000.

IMPORTANT - DO NOT SCALE

Field drawings provide approximate locations only and all facility information
must not be taken as a guarantee of accuracy. EVERSOURCE MA GAS disclaims any liability resulting from
the reliance by any person on the location shown on this map. Additionally,
we warrant that any underground work contact Dig-Safe so
that the location of any underground may be marked.

Address: 483 Hawes St WU

City/Town: New Bedford 3/10/2021