

APPLICATION/AGREEMENT

Permit # 416-2022

For Trench/Disturbance Permit within the City of New Bedford

Dig Safe#20223602197

Date: 9/6/2022

TO THE MAYOR AND CITY COUNCIL:

DISTURBANCE PERMIT/TRENCH SAFETY PERMIT

Permission is hereby requested to excavate the surface of: X City Property and/or X Private Property  
Provide Sketch

Location of Work: 3 West St

Cross street: Grape St Working street and street to house corner property working on West St Side

Relay gas service

Work will begin (weather permitting) on: September 20, 2022

Applicant Name: Steven Botelho (sl)

Excavator(s) Name: \_\_\_\_\_

Company Name: Eversource

Hoisting Equipment License Number: \_\_\_\_\_

Grade: \_\_\_\_\_ Expiration Date: \_\_\_\_\_

Contact Number: 339-987-8010

Name & Contact Number of Insurer: \_\_\_\_\_

Competent Person on Work Site: ON FILE

APPROVED BY: Stephen Caplan DATE: 9-21-2022

TITLE: Asst. City Engineer

**This permit shall be posted at the work site, and shall remain until the work is completed. It is subject to inspection at all times.**

ROADWAY CLOSURES WILL REQUIRE  
AUTHORIZATION FROM THE  
COMMISSIONER OF PUBLIC  
INFRASTRUCTURE, TRAFFIC MANAGEMENT  
PLANS MAY BE REQUIRED.

Permit only valid for three months  
from date of approval

Trenches must be maintained  
weekly until final paving is  
completed

36' 0.5" PD 1993

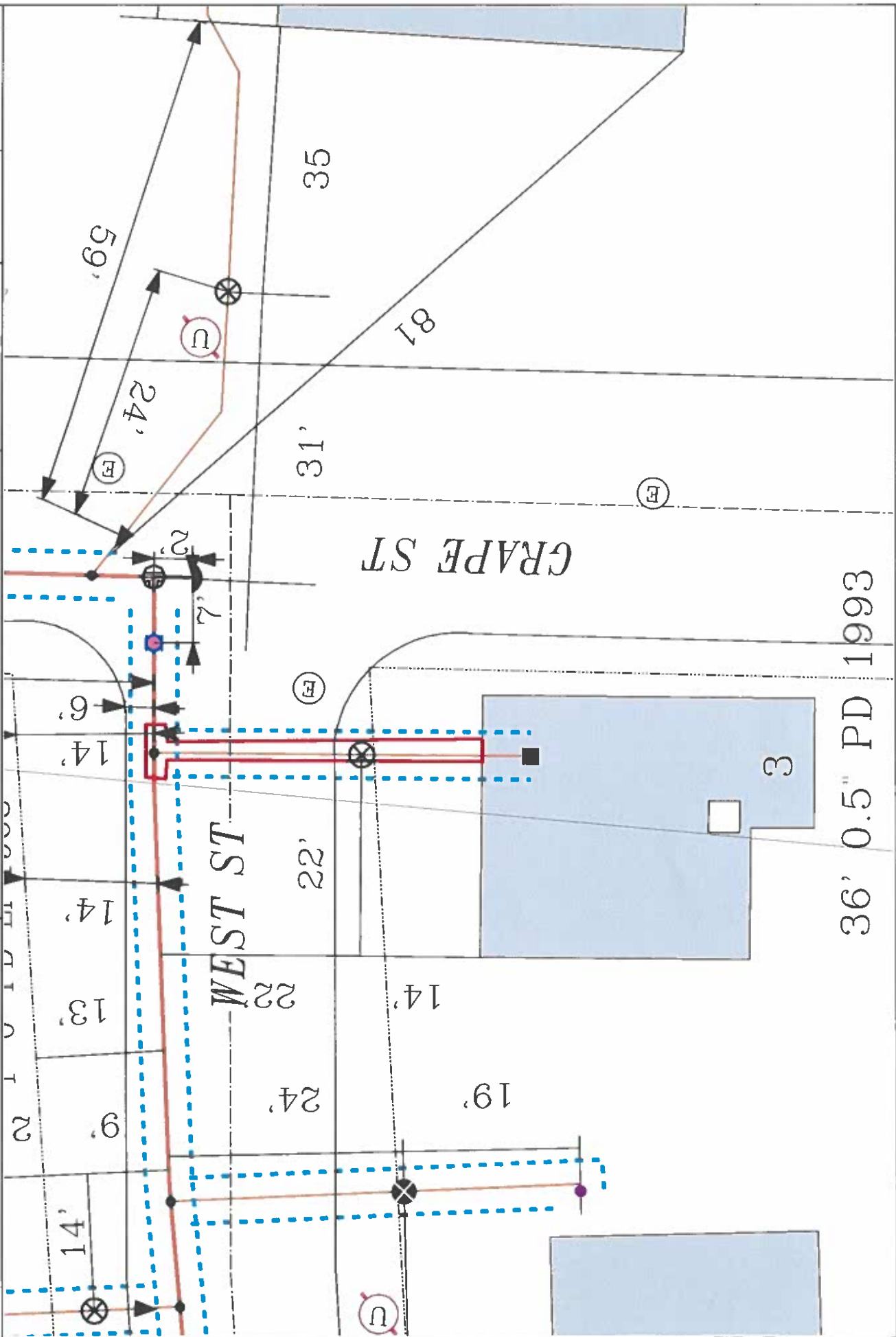

# EVERSOURCE

EVERSOURCE MA GAS  
One NSTAR Way  
Boston, MA 02108  
Phone 1-800-582-2000

## MASS LAW

Beginning 72 hours advance  
notice to utility companies  
before digging by anyone

Call Dig-Safe: 811

## IMPORTANT - DO NOT SCALE

This drawing provides approximate locations only and all facility information  
may not be shown. Contact EVERSOURCE MA GAS to have specific field  
information identified. Please do not scale distances or facility locations from  
this drawing. The location of any underground work contact Dig-Safe so  
that the location of any underground may be marked.

Address: 3 West St

City/Town: New Bedford

Date Plotted: 09/02/2022