

APPLICATION/AGREEMENT  
For Trench/Disturbance Permit within the City of New Bedford

Permit # 41-2032  
Dig Safe# 20220204554  
Date: 01/31/22

TO THE MAYOR AND CITY COUNCIL: DISTURBANCE PERMIT/TRENCH SAFETY PERMIT

Permission is hereby requested to excavate the surface of: X City Property and/or X Private Property  
Provide Sketch

Location of Work: 209 County St  
Rockland St - Thompson St  
Relay Gas Service

Work will begin (weather permitting) on: February 7, 2022

Applicant Name: Kevin O'Sullivan (mf) Excavator(s) Name: \_\_\_\_\_

Company Name: Eversource Hoisting Equipment License Number: \_\_\_\_\_

Grade: \_\_\_\_\_ Expiration Date: \_\_\_\_\_

Contact Number: 508-441-5817 Name & Contact Number of Insurer: \_\_\_\_\_

Competent Person on Work Site: ON FILE

APPROVED BY: Stephen Cuyler DATE: 2-7-2022  
TITLE: Asst. City Engineer

This permit shall be posted at the work site, and shall remain until the work is completed. It is subject to inspection at all times.

Trenches must be maintained  
weekly until final paving is  
completed

ROADWAY CLOSURES WILL REQUIRE  
AUTHORIZATION FROM THE  
COMMISSIONER OF PUBLIC  
INFRASTRUCTURE. TRAFFIC MANAGEMENT  
PLANS MAY BE REQUIRED.

Final Trench Repair:  
HMA patch on County St  
must extend to east gutter  
line of the roadway.

Permit only valid for three months  
from date of approval

A 29' 1.25" ST 1974  
B 12' 1.25" PL 1974

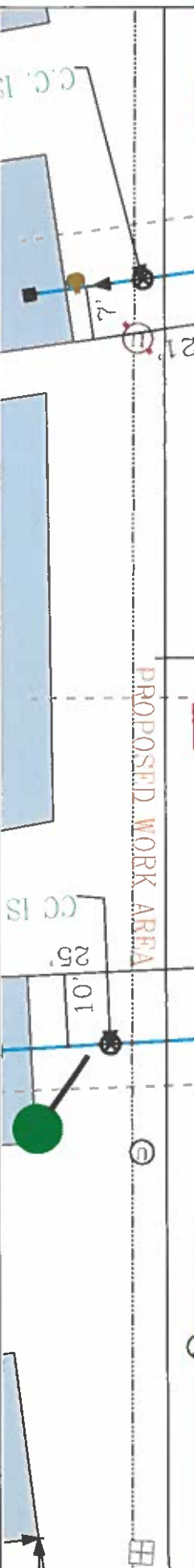
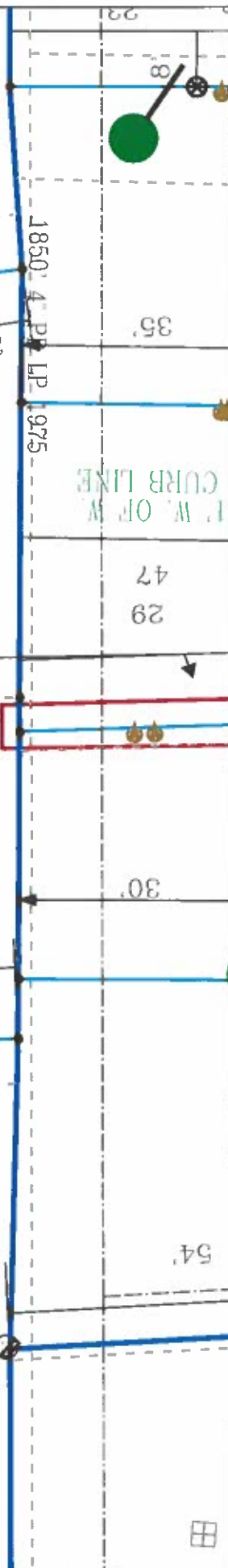
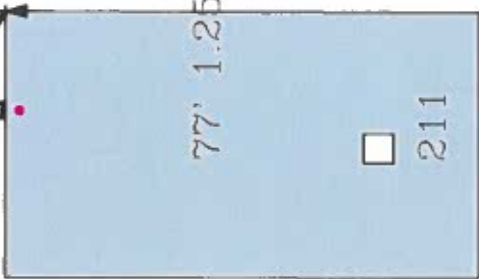
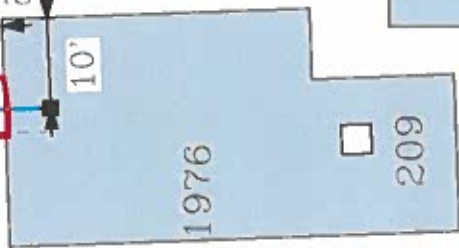
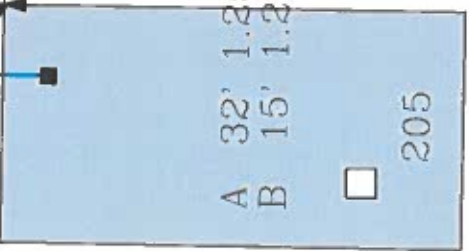
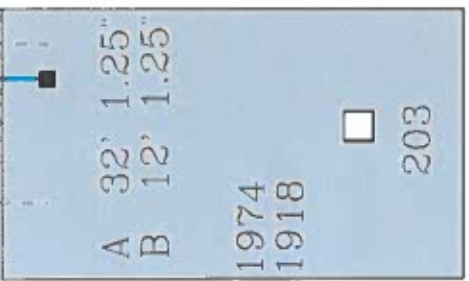

**EVERSOURCE**

EVERSOURCE MA GAS  
One HSTK Way  
Bedford, MA 01065  
Phone 1-800-592-2000

**MASS LAW**

Requires 75 foot minimum  
distance to utility excavation  
before digging begins

Call Dig-Safe: 811

**IMPORTANT! - DO NOT SCALE**

Hand drawing provided represents location only. Field information  
may not be accurate. EVERSOURCE MA GAS is not responsible for  
the location of any person on the location shown on this map. It is the  
responsibility of the person performing excavation work to contact Dig-Safe so  
that the location of any underground may be marked.

Address: 209 County St WL

City/Town: New Bedford 6/3/2021

Date Plotted: 06/03/2021