

APPLICATION/AGREEMENT  
For Trench/Disturbance Permit within the City of New Bedford

Permit # 40-2022  
Dig Safe# 20220204684  
Date: 01/31/22

TO THE MAYOR AND CITY COUNCIL: DISTURBANCE PERMIT/TRENCH SAFETY PERMIT

Permission is hereby requested to excavate the surface of: X City Property and/or X Private Property  
Provide Sketch

Location of Work: 163 Cornell St  
Fairmount St - Nemasket St  
Relay Gas Service

Work will begin (weather permitting) on: February 7, 2022

Applicant Name: Kevin O'Sullivan (mf) Excavator(s) Name: \_\_\_\_\_

Company Name: Eversource Hoisting Equipment License Number: \_\_\_\_\_  
Grade: \_\_\_\_\_ Expiration Date: \_\_\_\_\_

Contact Number: 508-441-5817 Name & Contact Number of Insurer: \_\_\_\_\_

Competent Person on Work Site: ON FILE APPROVED BY: Stephen Cupter DATE: 2-7-2022

TITLE: Asst. City Engineer

This permit shall be posted at the work site, and shall remain until the work is completed. It is subject to inspection at all times.

Trenches must be maintained  
weekly until final paving is  
completed

ROADWAY CLOSURES WILL REQUIRE  
AUTHORIZATION FROM THE  
COMMISSIONER OF PUBLIC  
INFRASTRUCTURE. TRAFFIC MANAGEMENT  
PLANS MAY BE REQUIRED.

Final trench restoration:  
HMA patch on Cornell Street  
must extend to east gutter line  
of the roadway.

Permit only valid for three months  
from date of approval

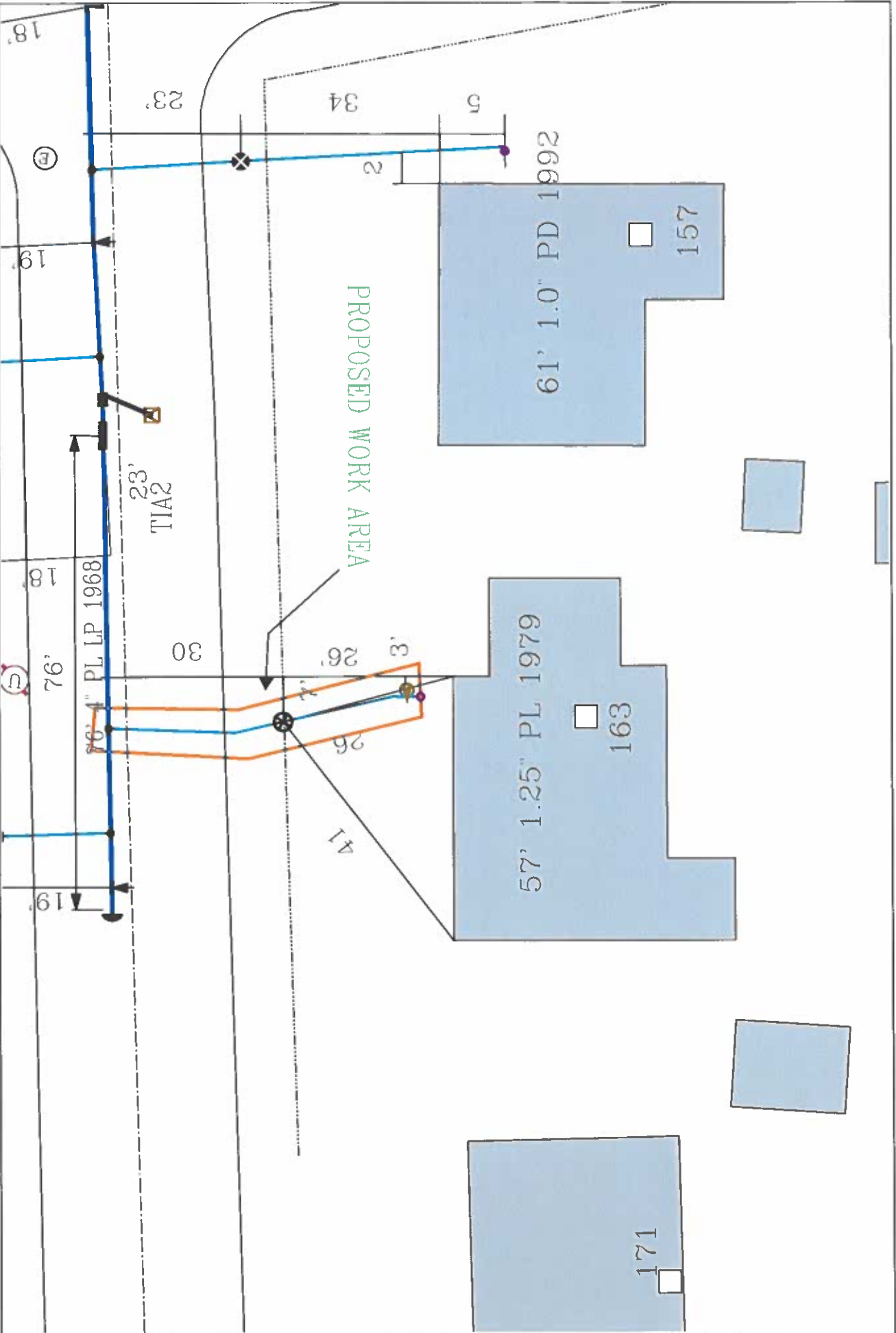

**EVERSOURCE**

EVERSOURCE MA GAS  
One ASSTAR Way  
Bedford MA 02090  
Phone 1-800-582-2000

**MASS LAW**

According to the Massachusetts  
regulations, the utility companies  
must identify the location of  
all underground utilities.

Call Dig-Safe: 811

**IMPORTANT - DO NOT SCALE**

Field drawings provide approximate location only and all facility information  
may not be shown. Contact EVERSOURCE MA GAS to have specific field  
information identified. EVERSOURCE MA GAS disclaims any liability resulting from  
the reliance by any person on the location shown on this map. Additionally,  
we require that any person performing excavation work contact Dig-Safe so  
that the location of any underground may be marked.

Address: 163 Cornell St WU

City/Town: New Bedford 3/10/2021

Date Plotted: 03/10/2021