

APPLICATION/AGREEMENT  
For Trench/Disturbance Permit within the City of New Bedford

Permit # 39-2022  
Dig Safe# 20220204751  
Date: 01/31/22

TO THE MAYOR AND CITY COUNCIL: DISTURBANCE PERMIT/TRENCH SAFETY PERMIT

Permission is hereby requested to excavate the surface of: X City Property and/or X Private Property  
Provide Sketch

Location of Work: 666 Church St  
Brockton St - Lynn St  
Relay Gas Service

Work will begin (weather permitting) on: February 7, 2022

Applicant Name: Kevin O'Sullivan (mf) Excavator(s) Name: \_\_\_\_\_

Company Name: Eversource Hoisting Equipment License Number: \_\_\_\_\_  
Grade: \_\_\_\_\_ Expiration Date: \_\_\_\_\_

Contact Number: 508-441-5817 Name & Contact Number of Insurer: \_\_\_\_\_

Competent Person on Work Site: ON FILE

APPROVED BY: Stephen Cipton DATE: 2-7-2022  
TITLE: Asst. City Engineer

*Renewal*

This permit shall be posted at the work site, and shall remain until the work is completed. It is subject to inspection at all times.

Trenches must be maintained  
weekly until final paving is  
completed

ROADWAY CLOSURES WILL REQUIRE  
AUTHORIZATION FROM THE  
COMMISSIONER OF PUBLIC  
INFRASTRUCTURE. TRAFFIC MANAGEMENT  
PLANS MAY BE REQUIRED.

*Final patch Repair for this #  
previous permit in October 2021. Final patch  
must include area from previous  
work. No patches w/in older  
patches.*

Permit only valid for three months  
from date of approval

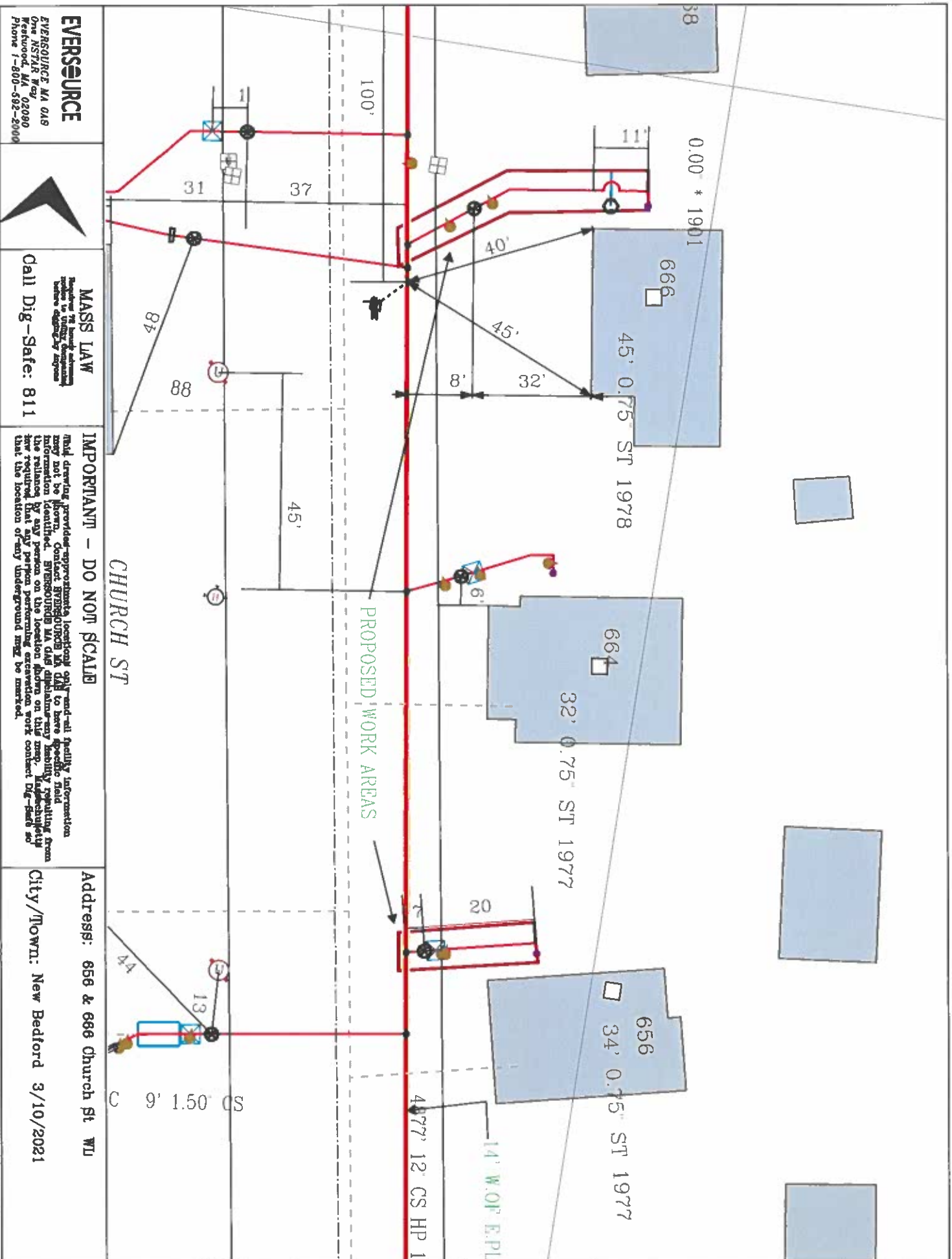

**EVERSOURCE**

EVERSOURCE MA 018  
One ASTOR Way  
Bedford, MA 01830  
Phone 1-800-382-2000

**MASS LAW**

Regulating the location of underground utilities to ensure safety

Call Dig-Safe: 811

**IMPORTANT! - DO NOT SCALE**

Map drawing provided represents location only and all facility information may not be shown. EVERSOURCE MA 018 does not have specific field information identified. EVERSOURCE MA 018 disclaims any liability resulting from the reliance by any person on the location shown on this map. It is the responsibility of the user to verify the location of any underground work contact Dig-Safe so that the location of any underground may be marked.

**Address: 656 & 666 Church St WU**

**City/Town: New Bedford 3/10/2021**

Date Plotted: 03/10/2021