

APPLICATION/AGREEMENT  
For Trench/Disturbance Permit within the City of New Bedford

Permit # 38-2022  
Dig Safe# 20220204739  
Date: 01/31/22

TO THE MAYOR AND CITY COUNCIL: DISTURBANCE PERMIT/TRENCH SAFETY PERMIT

Permission is hereby requested to excavate the surface of: X City Property and/or X Private Property  
Provide Sketch

Location of Work: 656 Church St

Brockton St - Lynn St

Relay Gas Service

Work will begin (weather permitting) on: February 7, 2022

Applicant Name: Kevin O'Sullivan (mf) Excavator(s) Name: \_\_\_\_\_

Company Name: Eversource Hoisting Equipment License Number: \_\_\_\_\_

Grade: \_\_\_\_\_ Expiration Date: \_\_\_\_\_

Contact Number: 508-441-5817 Name & Contact Number of Insurer: \_\_\_\_\_

Competent Person on Work Site: ON FILE

APPROVED BY: Stephen Cuytan DATE: 2-7-2022

TITLE: Asst. City Engineer

*Renewal*

This permit shall be posted at the work site, and shall remain until the work is completed. It is subject to inspection at all times.

Trenches must be maintained  
weekly until final paving is  
completed

ROADWAY CLOSURES WILL REQUIRE  
AUTHORIZATION FROM THE  
COMMISSIONER OF PUBLIC  
INFRASTRUCTURE. TRAFFIC MANAGEMENT  
PLANS MAY BE REQUIRED.

*Final Patch Repair:*

*Previously permitted house # in  
September 2021. Final patch must  
include area from previous work.  
No patches w/in older patches.*

Permit only valid for three months  
from date of approval

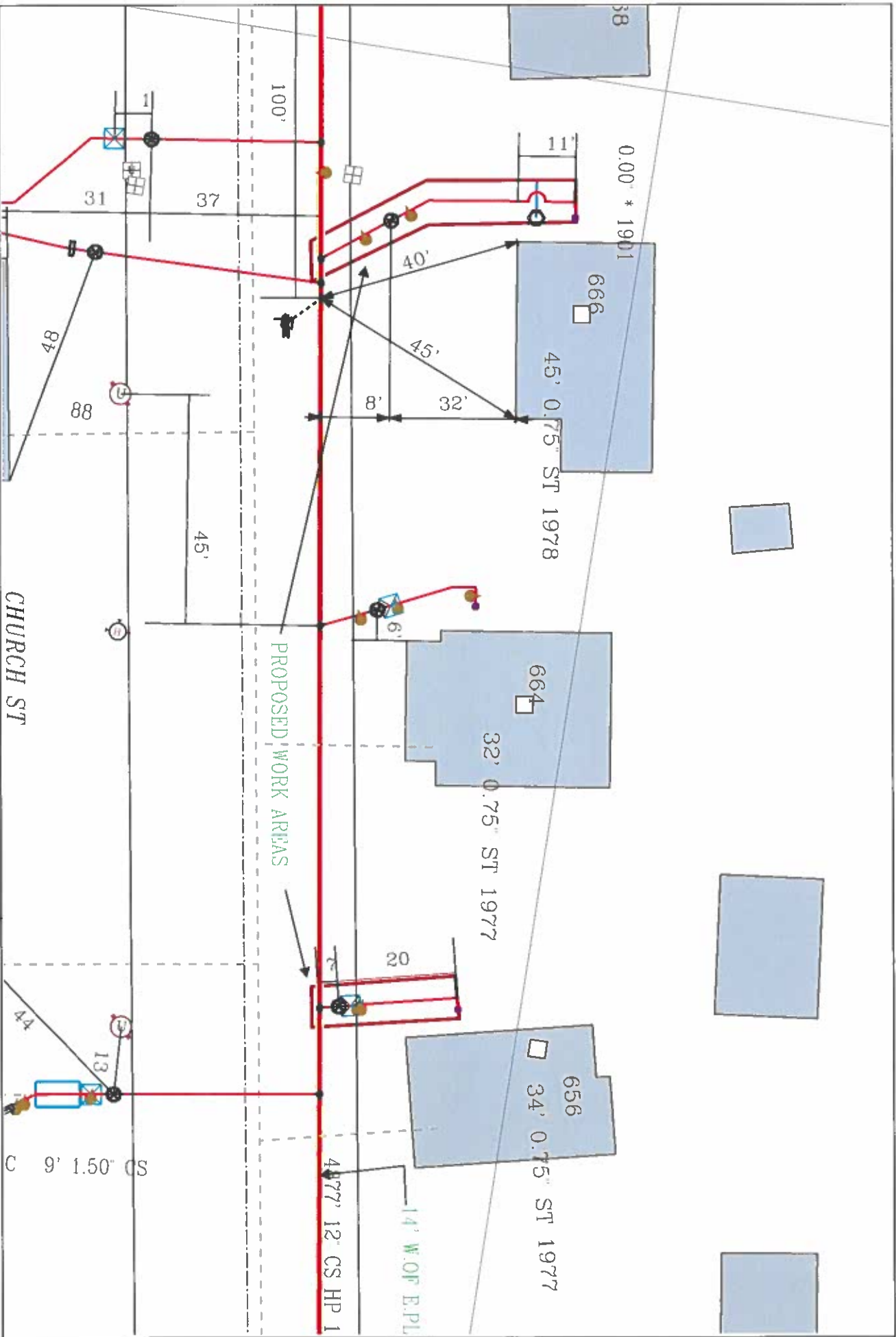

# EVERSOURCE

EVERSOURCE MA 048  
One NSTAR Reg 02090  
Bedford, MA  
Phone 1-800-592-2000



## MASS LAW

Impose 75' limit on excavation  
before digging by anyone

Call Dig-Safe: 811

## IMPORTANT - DO NOT SCALE

This drawing provides approximate locations only and all facility information  
may not be shown. Contact EVERSOURCE MA 048 to have specific field  
information identified. EVERSOURCE MA 048 also assumes no liability resulting from  
the reliance by any person on the location shown on this map. It is the responsibility  
that the location of any underground may be marked.

Address: 656 & 666 Church St WJ

City/Town: New Bedford 3/10/2021

Date Plotted: 03/10/2021