

APPLICATION/AGREEMENT

For Trench/Disturbance Permit within the City of New Bedford

Permit # 31 2022

Dig Safe# 20220501071

Date: 2/1/2022

TO THE MAYOR AND CITY COUNCIL:

DISTURBANCE PERMIT/TRENCH SAFETY PERMIT

Permission is hereby requested to excavate the surface of: X City Property and/or X Private Property

Provide Sketch

Location of Work: 222-232 Caroline St.

Durfee St. - Mt. Vernon St.

Relay Gas Service

Work will begin (weather permitting) on: February 15, 2022

Applicant Name: Kevin O'Sullivan (ra)

Excavator(s) Name: \_\_\_\_\_

Company Name: Eversource

Hoisting Equipment License Number: \_\_\_\_\_

Grade: \_\_\_\_\_ Expiration Date: \_\_\_\_\_

Contact Number: 508-441-5817

Name & Contact Number of Insurer: \_\_\_\_\_

Competent Person on Work Site: ON FILE

APPROVED BY: Stephen Caputo DATE: 2-7-2022

TITLE: Asst. City Engineer

**This permit shall be posted at the work site, and shall remain until the work is completed. It is subject to inspection at all times.**

Trenches must be maintained  
weekly until final paving is  
completed

ROADWAY CLOSURES WILL REQUIRE  
AUTHORIZATION FROM THE  
COMMISSIONER OF PUBLIC  
INFRASTRUCTURE. TRAFFIC MANAGEMENT  
PLANS MAY BE REQUIRED.

Permit only valid for three months  
from date of approval

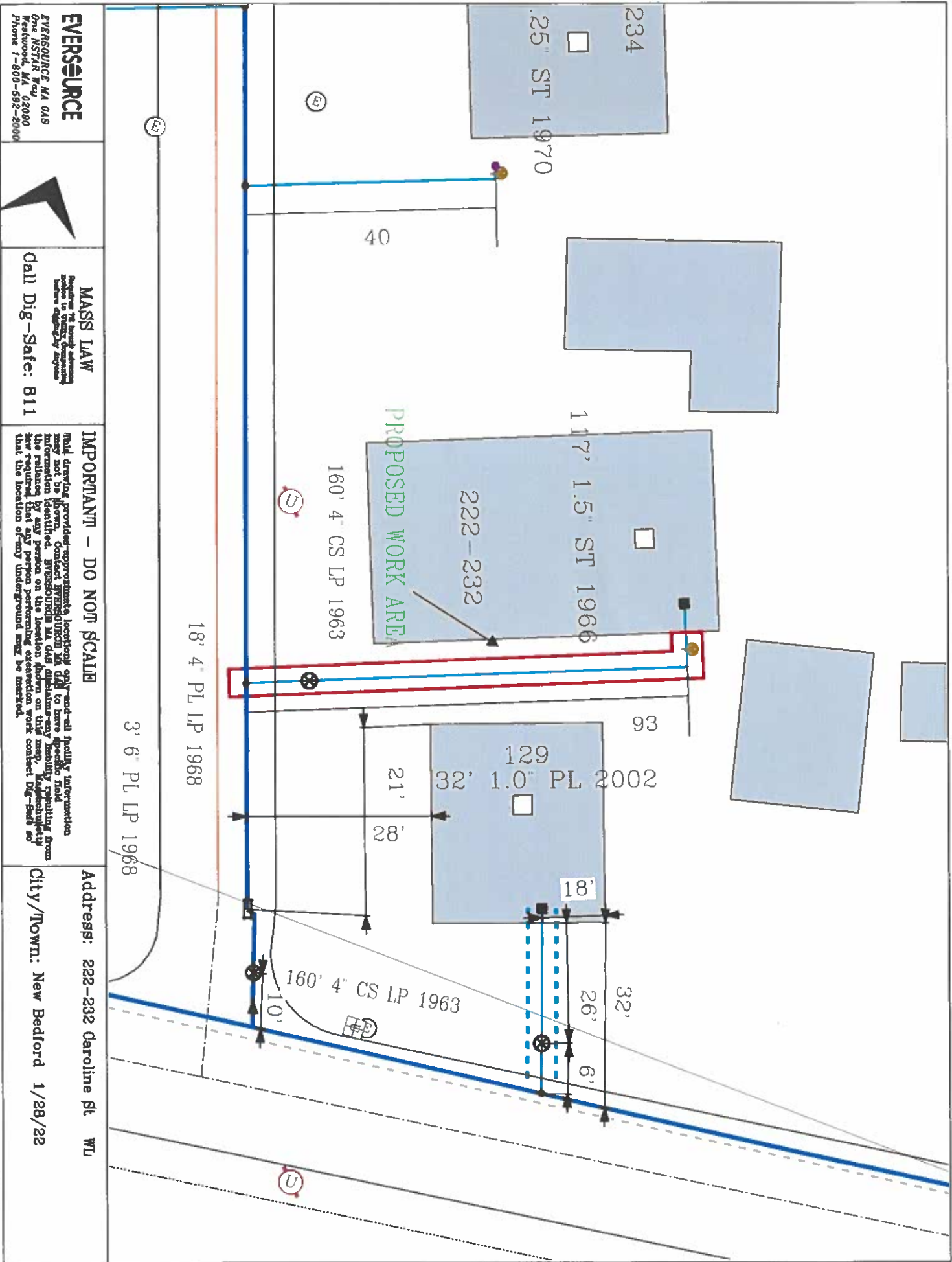

**EVERSOURCE**

EVERSOURCE MA GAS  
One HSTAR Way 02080  
Bedford, MA  
Phone 1-800-592-2000

**MASS LAW**

Requires 72 hour advance  
notice to utility companies  
before digging begins

Call Dig-Safe: 811

**IMPORTANT! - DO NOT SCALE**

This drawing provides approximate locations only and all facility information  
may not be shown. Contact EVERSOURCE MA GAS to have specific field  
information identified. EVERSOURCE MA GAS disclaims any liability resulting from  
the reliance by any person on the location shown on this map. It is the responsibility  
that the location of any underground may be inserted.

**Address:** 222-232 Caroline St WL

**City/Town:** New Bedford 1/28/22

Date Plotted: 01/28/2022