

## APPLICATION/AGREEMENT

Permit # 335-2002

For Trench/Disturbance Permit within the City of New Bedford

Dig Safe# 20222908847Date: 7/20/2022

TO THE MAYOR AND CITY COUNCIL:

DISTURBANCE PERMIT/TRENCH SAFETY PERMIT

Permission is hereby requested to excavate the surface of: X City Property and/or X Private Property  
Provide SketchLocation of Work: 58 Washburn St.Acushnet Ave. - North Front St.Relay Gas ServiceWork will begin (weather permitting) on: August 3, 2022Applicant Name: Steven Botelho (ra)

Excavator(s) Name: \_\_\_\_\_

Company Name: Eversource

Hoisting Equipment License Number: \_\_\_\_\_

Grade: \_\_\_\_\_ Expiration Date: \_\_\_\_\_

Contact Number: 508-441-5817

Name &amp; Contact Number of Insurer: \_\_\_\_\_

Competent Person on Work Site: ON FILEAPPROVED BY: Stephen Cypar DATE: 8-1-22TITLE: Asst. City Engineer

This permit shall be posted at the work site, and shall remain until the work is completed. It is subject to inspection at all times.

Trenches must be maintained  
weekly until final paving is  
completedROADWAY CLOSURES WILL REQUIRE  
AUTHORIZATION FROM THE  
COMMISSIONER OF PUBLIC  
INFRASTRUCTURE. TRAFFIC MANAGEMENT  
PLANS MAY BE REQUIRED.Permit only valid for three months  
from date of approval

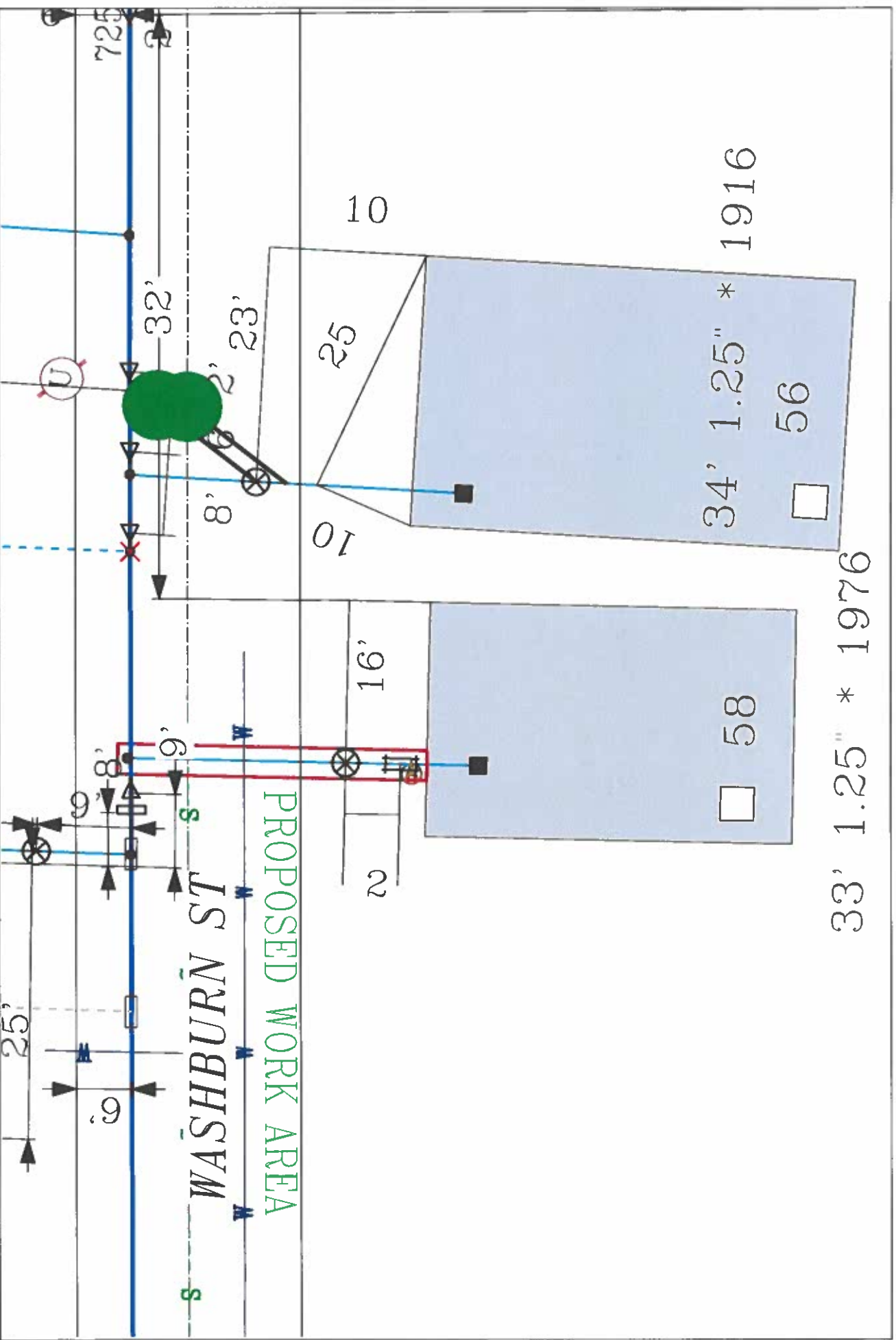

**EVERSOURCE**  
 EVERSOURCE MA GAS  
 One ASSTAR Way 02090  
 Woburn, MA  
 Phone 1-800-582-2000



**MASB LAW**  
 Requires the having advance notice to Utility Companies before digging or repairs  
 Call Dig-Safe: 811

**IMPORTANT - DO NOT SCALE**  
 This drawing provided approximate locations only and all facility information must be verified by the project engineer. EVERSOURCE MA GAS is not responsible for the reliance by any person on the location shown on this map. Massachusetts law requires that any person performing excavation work contact Dig-Safe so that the location of any underground may be marked.

**Address:** 58 Washburn St  
**City/Town:** New Bedford **CD**