

APPLICATION/AGREEMENT

Permit # 228 2022

For Trench/Disturbance Permit within the City of New Bedford

Dig Safe# 20222812967Date: 7/14/2022

TO THE MAYOR AND CITY COUNCIL:

DISTURBANCE PERMIT/TRENCH SAFETY PERMIT

Permission is hereby requested to excavate the surface of: X City Property and/or X Private Property

Provide Sketch

Location of Work: 1 7th St.Spring St. - Union St.Install Gas ServiceWork will begin (weather permitting) on: July 28, 2022Applicant Name: Steven Botelho(ra)

Excavator(s) Name: _____

Company Name: Eversource

Hoisting Equipment License Number: _____

Grade: _____ Expiration Date: _____

Contact Number: 508-441-5817

Name & Contact Number of Insurer: _____

Competent Person on Work Site: ON FILEAPPROVED BY: Stephan Caputo DATE: 8-11-22TITLE: Asst. City Engineer**This permit shall be posted at the work site, and shall remain until the work is completed. It is subject to inspection at all times.**

ROADWAY CLOSURES WILL REQUIRE

AUTHORIZATION FROM THE

COMMISSIONER OF PUBLIC

INFRASTRUCTURE. TRAFFIC MANAGEMENT

PLANS MAY BE REQUIRED.

Trenches must be maintained
weekly until final paving is
completedPermit only valid for three months
from date of approval

30' 1.0" PY 2015
3' 1.0" PY 2015

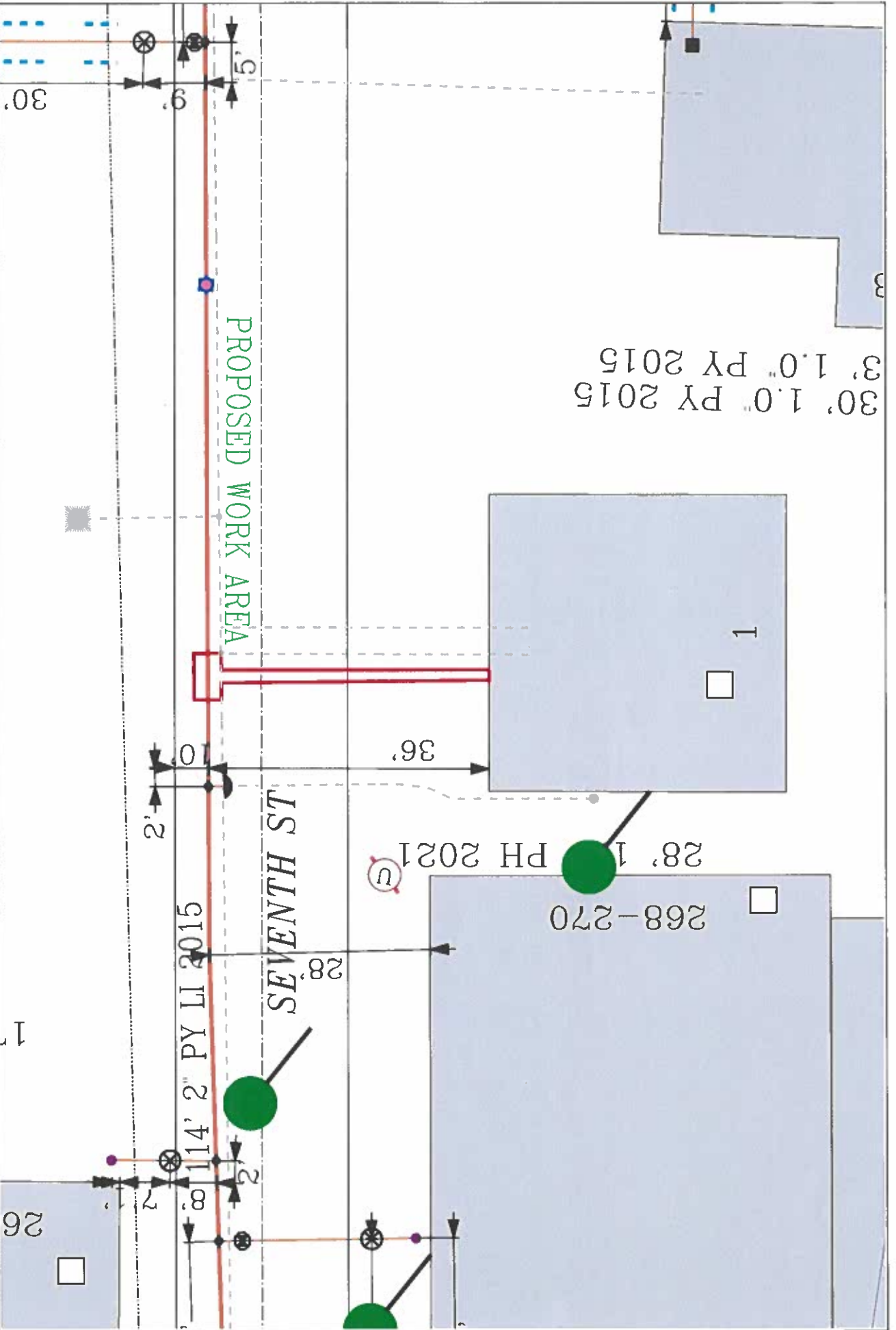

PROPOSED WORK AREA

SEVENTH ST

114' 2" PD 2015'

30'

1

26

EVERSOURCE

EVERSOURCE MA GAS
One NSTAR Way
Bedford, MA 02090
Phone 1-800-352-2000

MASS LAW

Requires 72 hour advance
notice to utility companies
before digging by anyone

Call Dig-State: 811

IMPORTANT - DO NOT SCALE

This drawing provides approximate locations only and all facility information
may not be shown. Owners of underground utilities are urged to have specific field
location information provided by the utility companies. The location shown on this map
may not be the actual location. The location shown on this map is for informational
purposes only. The location shown on this map is for informational purposes only.
The location shown on this map is for informational purposes only. The location
shown on this map is for informational purposes only. The location shown on this
map is for informational purposes only. The location shown on this map is for
informational purposes only. The location shown on this map is for informational
purposes only. The location shown on this map is for informational purposes only.
The location shown on this map is for informational purposes only. The location
shown on this map is for informational purposes only. The location shown on this
map is for informational purposes only. The location shown on this map is for
informational purposes only. The location shown on this map is for informational
purposes only. The location shown on this map is for informational purposes only.

Address: 1 Seventh St

City/Town: New Bedford

Date Plotted: 07/12/2022