

APPLICATION/AGREEMENT  
For Trench/Disturbance Permit within the City of New Bedford

Permit # 322, 2082  
Dig Safe# 20222908873  
Date: 7/20/2022

TO THE MAYOR AND CITY COUNCIL: DISTURBANCE PERMIT/TRENCH SAFETY PERMIT

Permission is hereby requested to excavate the surface of: X City Property and/or X Private Property  
Provide Sketch

Location of Work: 67 Orleans St.

~~Working on Corner Property w/ Harwich St. Side~~  
Install Gas Service

Work will begin (weather permitting) on: August 3, 2022

Applicant Name: Steven Botelho (ra) Excavator(s) Name: \_\_\_\_\_

Company Name: Eversource Hoisting Equipment License Number: \_\_\_\_\_

Grade: \_\_\_\_\_ Expiration Date: \_\_\_\_\_

Contact Number: 508-441-5817 Name & Contact Number of Insurer: \_\_\_\_\_

Competent Person on Work Site: ON FILE

APPROVED BY: Stephen Caputo DATE: 8-11-22  
TITLE: Asst. City Engineer

This permit shall be posted at the work site, and shall remain until the work is completed. It is subject to inspection at all times.

TRENCHES MUST BE MAINTAINED  
weekly until final paving is  
completed

ROADWAY CLOSURES WILL REQUIRE  
AUTHORIZATION FROM THE  
COMMISSIONER OF PUBLIC  
INFRASTRUCTURE. TRAFFIC MANAGEMEN  
PLANS MAY BE REQUIRED.

Permit only valid for three months  
from date of approval

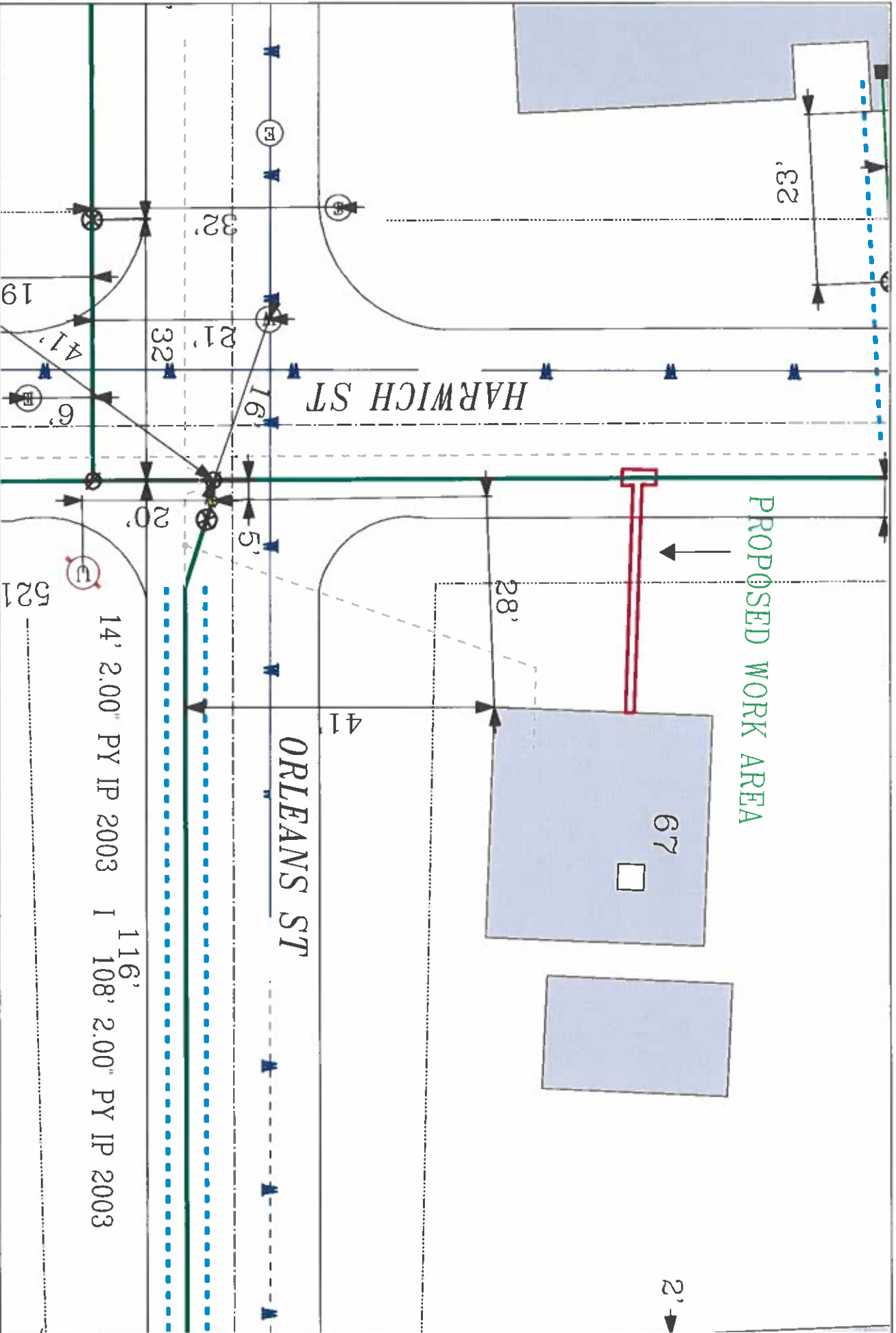

**EVERSOURCE**

EVERSOURCE MA GAS  
 Pre-INSTAL/As-Built  
 Permit # 02090  
 Phone 1-800-582-2900

**MASS LAW**

Regulate the burying of  
 utilities to utility companies  
 before digging by anyone

Call Dig-Safe: 811

**IMPORTANT - DO NOT SCALE**

This drawing provides approximate locations only and all facility information  
 may not be shown. Contact EVERSOURCE MA GAS to have specific field  
 information identified. EVERSOURCE MA GAS disclaims any liability resulting from  
 the reliance by any person on the location shown on this map. Massachusetts  
 law requires that any person performing excavation work contact Dig-Safe so  
 that the location of any underground may be marked.

Address: 67 Orleans St

City/Town: New Bedford

14' 2.00" PY IP 2003    116'    108' 2.00" PY IP 2003