

APPLICATION/AGREEMENT
For Trench/Disturbance Permit within the City of New Bedford

Permit # 318.2002
Dig Safe# 20222908829
Date: 7/20/2022

TO THE MAYOR AND CITY COUNCIL: DISTURBANCE PERMIT/TRENCH SAFETY PERMIT

Permission is hereby requested to excavate the surface of: X City Property and/or X Private Property
Provide Sketch

Location of Work: 67-69 Lafayette St.
Carlisle St. - Irvington St.
Relay Gas Service

Work will begin (weather permitting) on: August 3, 2022

Applicant Name: Steven Botelho (ra) Excavator(s) Name: _____

Company Name: Eversource Hoisting Equipment License Number: _____
Grade: _____ Expiration Date: _____

Contact Number: 508-441-5817 Name & Contact Number of Insurer: _____

Competent Person on Work Site: ON FILE APPROVED BY: Stephen Caputo DATE: 8/1-22

TITLE: Asst. City Engineer

This permit shall be posted at the work site, and shall remain until the work is completed. It is subject to inspection at all times.

TRENCHES MUST BE MAINTAINED
weekly until final paving is
completed

ROADWAY CLOSURES WILL REQUIRE
AUTHORIZATION FROM THE
COMMISSIONER OF PUBLIC
INFRASTRUCTURE. TRAFFIC MANAGEMENT
PLANS MAY BE REQUIRED.

Permit only valid for three months
from date of approval

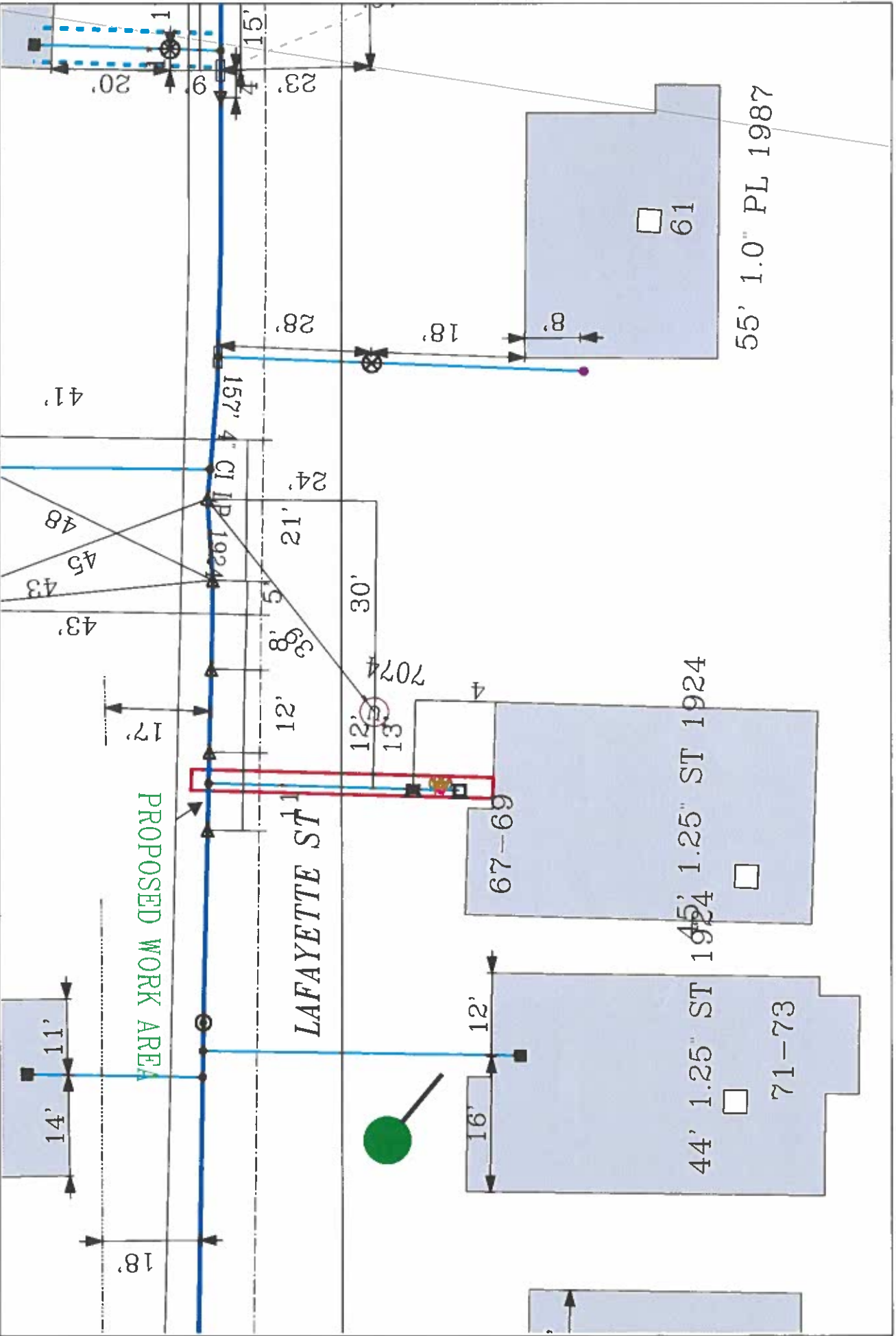

55' 1.0" PL 1987

44' 1.25" ST 1924

LAFAYETTE ST

PROPOSED WORK AREA

EVERSOURCE

EVERSOURCE MA GAS
One NSTAL MA
Boston, MA 02090
Phone 1-800-592-2000



MASS LAW

Regulation 7.00 requires
excavation to utility companies
before digging by anyone

Call Dig-Safe: 811

IMPORTANT - DO NOT SCALE

This drawing provides approximate locations only and all facility information
may not be shown. Contact EVERSOURCE MA GAS to have specific field
information identified. EVERSOURCE MA GAS disclaims any liability resulting from
the reliance by any person on the location shown on this map. Massachusetts
law requires that any person performing excavation work contact Dig-Safe so
that the location of any underground may be marked.

Address: 67-69 Lafayette St

City/Town: New Bedford