

APPLICATION/AGREEMENT

Permit # 309 2022

For Trench/Disturbance Permit within the City of New Bedford

Dig Safe# \_\_\_\_\_

Date: 08/05/2022

TO THE MAYOR AND CITY COUNCIL:

DISTURBANCE PERMIT/TRENCH SAFETY PERMIT

Permission is hereby requested to excavate the surface of: X City Property and/or X Private Property  
Provide Sketch

Location of Work: Church St @ Carlisle St

Cross street of Carlisle St. Working in the street, sidewalk and Northeast corner of intersection.

Gas line maintenance. (Test Pits)

Work will begin (weather permitting) on: August 19, 2022

Applicant Name: Steven Botelho (gk) Excavator(s) Name: \_\_\_\_\_

Company Name: Eversource Hoisting Equipment License Number: \_\_\_\_\_

Grade: \_\_\_\_\_ Expiration Date: \_\_\_\_\_

Contact Number: 339-987-8010 Name & Contact Number of Insurer: \_\_\_\_\_

Competent Person on Work Site: ON FILE APPROVED BY: Stephen Capata DATE: 8-11-22

TITLE: Asst. City Engineer

**This permit shall be posted at the work site, and shall remain until the work is completed. It is subject to inspection at all times.**

**Trenches must be maintained  
weekly until final paving is  
completed**

ROADWAY CLOSURES WILL REQUIRE  
AUTHORIZATION FROM THE  
COMMISSIONER OF PUBLIC  
INFRASTRUCTURE. TRAFFIC MANAGEMENT  
PLANS MAY BE REQUIRED.

Permit only valid for three months  
from date of approval

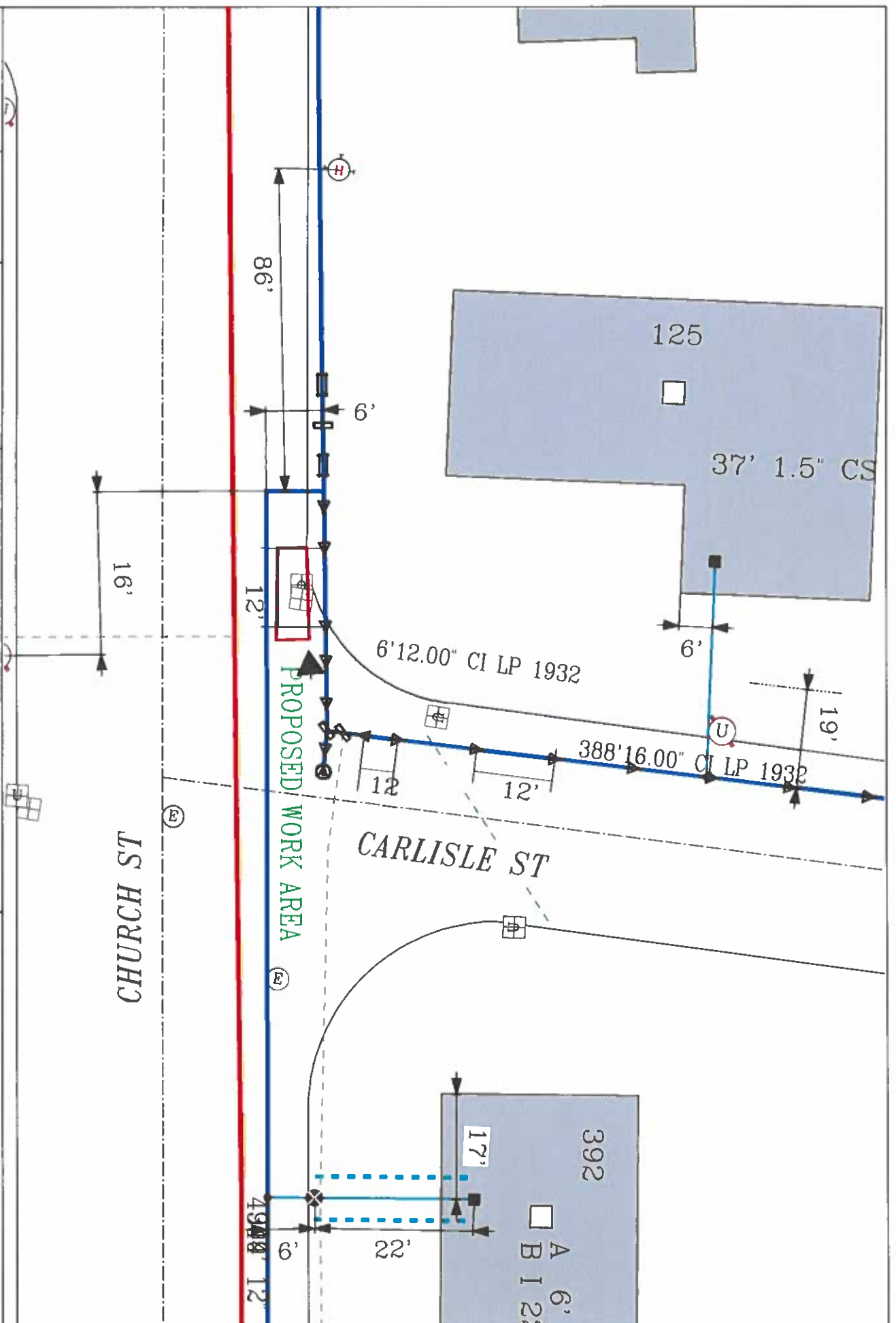

**EVERSOURCE**

**EVERSOURCE NA GAS**  
One NSTAR Way  
Westwood, MA 02090  
Phone 1-800-592-2000



MASS LAW

Regidress' 72-hour advance notice to utility companies before digging by anyone.

**Call Dig-Safe: 811**

**IMPORTANT - DO NOT SCALE**

This drawing provides approximate locations only and all facility information may not be shown. Contact EPIB@B0108 MA GAS to have specific field information identified. EPIB@B0108 MA GAS disavows any liability resulting from the reliance by any person on the location shown on this map. Massachusetts law requires that any person performing excavation work contact Dig-Before-You-Dig, that the location of any underground may be marked.

**Address:** Church St @ Carlisle St

City/Town: New Bedford