

APPLICATION/AGREEMENT

For Trench/Disturbance Permit within the City of New Bedford

Permit # 304-2622

Dig Safe # 20223115497

Date: 08/05/2022

TO THE MAYOR AND CITY COUNCIL:

DISTURBANCE PERMIT/TRENCH SAFETY PERMIT

Permission is hereby requested to excavate the surface of: X City Property and/or X Private Property
Provide Sketch

Location of Work: 22-24 Arlington St
Corner property with Glennon St. Working in the street and street to house on Arlington St. side of property.
Relay gas service.

Work will begin (weather permitting) on: August 19, 2022

Applicant Name: Steven Botelho (gk) Excavator(s) Name: _____

Company Name: Eversource Hoisting Equipment License Number: _____

Grade: _____ Expiration Date: _____

Contact Number: 339-987-8010 Name & Contact Number of Insurer: _____

Competent Person on Work Site: ON FILE APPROVED BY: Stephen Cyprian DATE: 8-11-22

TITLE: Asst. City Engineer

This permit shall be posted at the work site, and shall remain until the work is completed. It is subject to inspection at all times.

Trenches must be maintained
weekly until final paving is
completed

ROADWAY CLOSURES WILL REQUIRE
AUTHORIZATION FROM THE
COMMISSIONER OF PUBLIC
INFRASTRUCTURE. TRAFFIC MANAGEMENT
PLANS MAY BE REQUIRED.

Permit only valid for three months
from date of approval

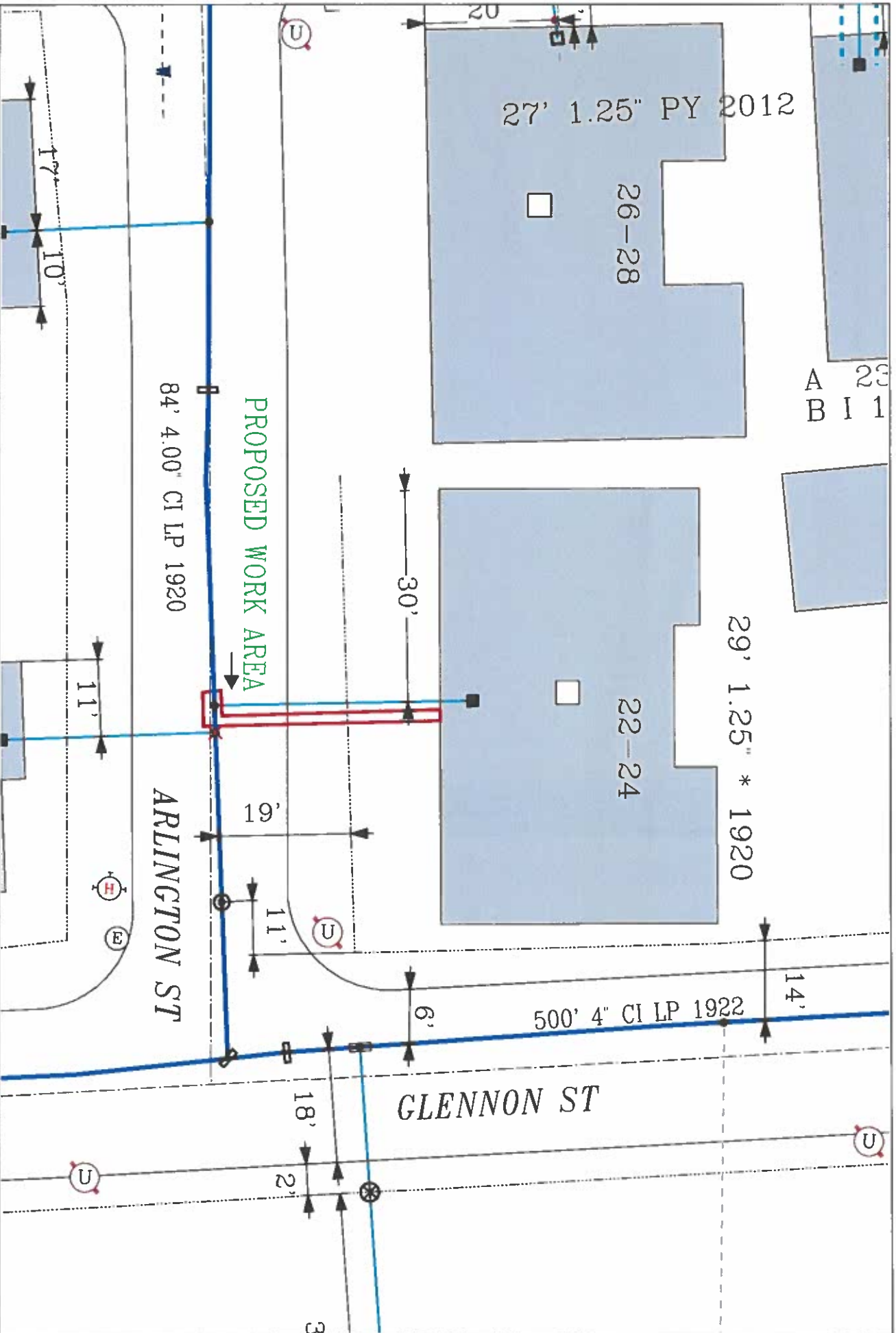

EVERSOURCE
 EVERSOURCE MA GAS
 One RSTW
 Portland, ME 02990
 Phone 1-800-582-2000



MASS LAW
 Negative 75 hours advance
 notice to utility companies
 before digging of any type
 Call Dig-Safe: 811

IMPORTANT - DO NOT SCALE
 This drawing provides approximate locations only and all facility information
 must be confirmed by EVERSOURCE MA GAS to ensure accuracy. Any
 information identified by EVERSOURCE MA GAS is to be used as a guide only
 and does not constitute a warranty. EVERSOURCE MA GAS disclaims any liability resulting from
 the reliance by any person on the location shown on this map. Massachusetts
 law requires that any person performing excavation work contact Dig-Safe so
 that the location of any underground may be marked.

Address: 22-24-Arlington St
 City/Town: New Bedford