

APPLICATION/AGREEMENT  
For Trench/Disturbance Permit within the City of New Bedford

Permit # 278-2022  
Dig Safe# 20222614682  
Date: 07/01/2022

TO THE MAYOR AND CITY COUNCIL: DISTURBANCE PERMIT/TRENCH SAFETY PERMIT

Permission is hereby requested to excavate the surface of: X City Property and/or X Private Property  
Provide Sketch

Location of Work: 39 Sagamore St  
Between Hemlock St and Bolton St. Working in the street and street to house.  
Relay gas service.

Work will begin (weather permitting) on: July 15, 2022

Applicant Name: Steven Botelho (gk)

Excavator(s) Name: \_\_\_\_\_

Company Name: Eversource

Hoisting Equipment License Number: \_\_\_\_\_

Grade: \_\_\_\_\_ Expiration Date: \_\_\_\_\_

Contact Number: 339-987-8010

Name & Contact Number of Insurer: \_\_\_\_\_

Competent Person on Work Site: ON FILE

APPROVED BY: Stephen Cyprian DATE: 7-14-2022  
TITLE: Asst. City Engineer

**This permit shall be posted at the work site, and shall remain until the work is completed. It is subject to inspection at all times.**

**Trenches must be maintained  
weekly until final paving is  
completed**

**ROADWAY CLOSURES WILL REQUIRE  
AUTHORIZATION FROM THE  
COMMISSIONER OF PUBLIC  
INFRASTRUCTURE. TRAFFIC MANAGEMENT  
PLANS MAY BE REQUIRED.**

**Permit only valid for three months  
from date of approval**

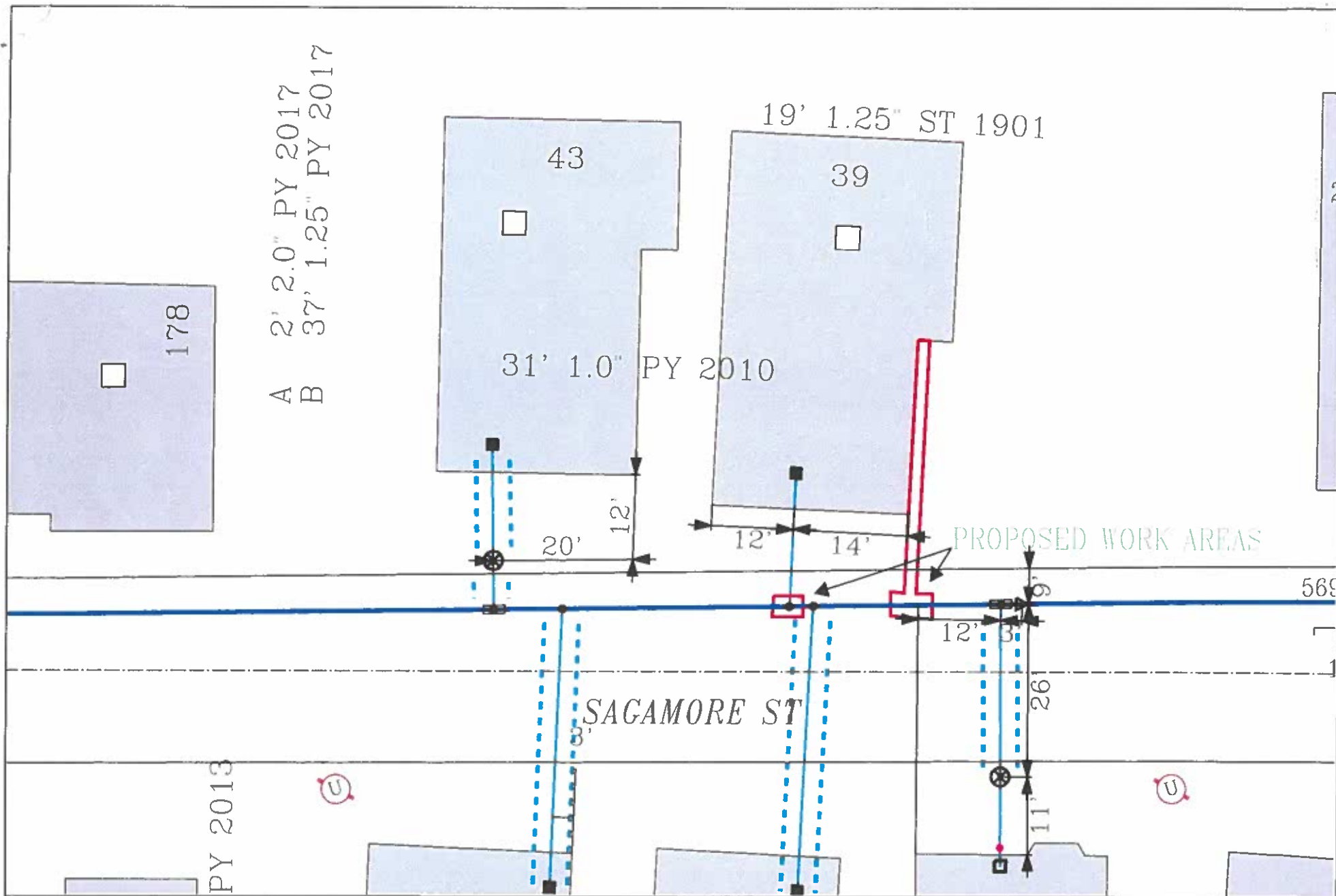

<p><b>EVERSOURCE</b> EVERSOURCE MA GAS One NSTAR Way Westwood, MA 02090 Phone 1-800-592-2000</p>		<p><b>MASS LAW</b> <small>Requires 72 hourly advance notice to Utility Companies before digging by Anyone</small></p> <p>Call Dig-Safe: 811</p>	<p><b>IMPORTANT - DO NOT SCALE</b></p> <p><small>This drawing provides approximate locations only and all facility information may not be shown. Contact EVERSOURCE MA GAS to have specific field information identified. EVERSOURCE MA GAS disclaims any liability resulting from the reliance by any person on the location shown on this map. Massachusetts law required that any person performing excavation work contact Dig-Safe so that the location of any underground may be marked.</small></p>	<p>Address: 39 Sagamore St</p> <p>City/Town: New Bedford</p>
--	--	---	--	--