

APPLICATION/AGREEMENT

For Trench/Disturbance Permit within the City of New Bedford

Permit # 273 2622

Dig Safe#20222205992

Date: 06/01/2022

TO THE MAYOR AND CITY COUNCIL:

DISTURBANCE PERMIT/TRENCH SAFETY PERMIT

Permission is hereby requested to excavate the surface of: X City Propertyand/or X Private Property
Provide SketchLocation of Work: 38 Washburn StBetween N. Front St. and Rte 18. Working in the street.Retire gas service.Work will begin (weather permitting) on: June 15, 2022Applicant Name: Steven Botelho (gk)

Excavator(s) Name: _____

Company Name: Eversource

Hoisting Equipment License Number: _____

Grade: _____ Expiration Date: _____

Contact Number: 339-987-8010

Name & Contact Number of Insurer: _____

Competent Person on Work Site: ON FILEAPPROVED BY: Stephen CuylerDATE: 7-11-22TITLE: Asst. City Engineer**This permit shall be posted at the work site, and shall remain until the work is completed. It is subject to inspection at all times.**ROADWAY CLOSURES WILL REQUIRE:
AUTHORIZATION FROM THE
COMMISSIONER OF PUBLIC
INFRASTRUCTURE, TRAFFIC MANAGEMENT
PLANS MAY BE REQUIRED.Permit only valid for three months
from date of approvalTrenches must be maintained
weekly until final paving is
completed

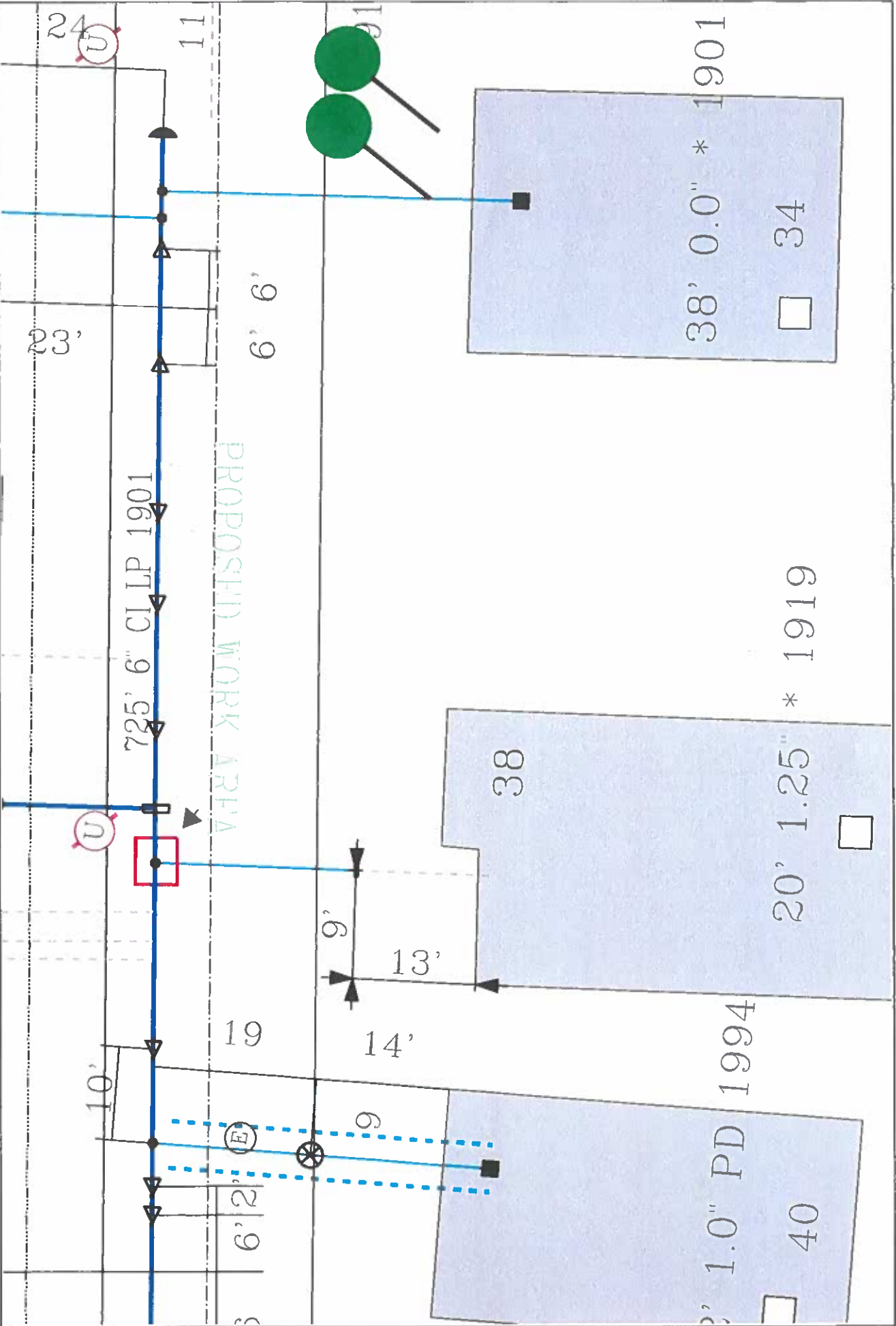

EVERSOURCE

EVERSOURCE MA GAS
One NSTAR Way
Westwood, MA 02090
Phone 1-800-682-2000



MASS LAW
Before any excavation
work is begun, the
owner must call
811 to have the
location of all
underground
utilities marked.

Call Dig-Safe: 811

IMPORTANT - DO NOT SCALE

This drawing provides approximate locations only and all specific information may not be shown. Contact EVERSOURCE MA GAS to have specific field information identified. EVERSOURCE MA GAS disclaims any liability resulting from the reliance by any person on the location shown on this map. Marking utilities are required by any person performing excavation work contact Dig-Safe and that the location of any underground may be marked.

Address: 38 Wapburn St

City/Town: New Bedford