

APPLICATION/AGREEMENT

For Trench/Disturbance Permit within the City of New Bedford

Permit # 261-2022Dig Safe#20222503819Date: 06/21/22

TO THE MAYOR AND CITY COUNCIL:

DISTURBANCE PERMIT/TRENCH SAFETY PERMIT

Permission is hereby requested to excavate the surface of: X City Property and/or X Private Property
Provide SketchLocation of Work: 303 County StCorner property working on County St and Forest St working street and street to house on County St and in street on Forest St side
Relay gas service / gas service retirementWork will begin (weather permitting) on July 5, 2022Applicant Name: Steven Botelho (sl)

Excavator(s) Name: _____

Company Name: Eversource

Hoisting Equipment License Number: _____

Grade: _____ Expiration Date: _____

Contact Number: 339-987-8010

Name & Contact Number of Insurer: _____

Competent Person on Work Site: ON FILEAPPROVED BY: Stephen Caplan DATE: 6-30-2022TITLE: Asst. City Engineer**This permit shall be posted at the work site, and shall remain until the work is completed. It is subject to inspection at all times.**ROADWAY CLOSURES WILL REQUIRE
AUTHORIZATION FROM THE
COMMISSIONER OF PUBLIC
INFRASTRUCTURE. TRAFFIC MANAGEMENT
PLANS MAY BE REQUIRED.Trenches must be maintained
weekly until final paving is
completedPermit only valid for three months
from date of approval

PY 2017

B 8' 1.25" ST 1975
A 20' 1.25" PL 1975

1.25" PY 2016

311

19' 1.25" PL LP²

303

299

1974

1974

26' 1.25" PL

9' 1.25" ST

301

A B

FOREST ST

458' 4" PD LP 1975

PROPOSED WORK AREA

COUNTY ST

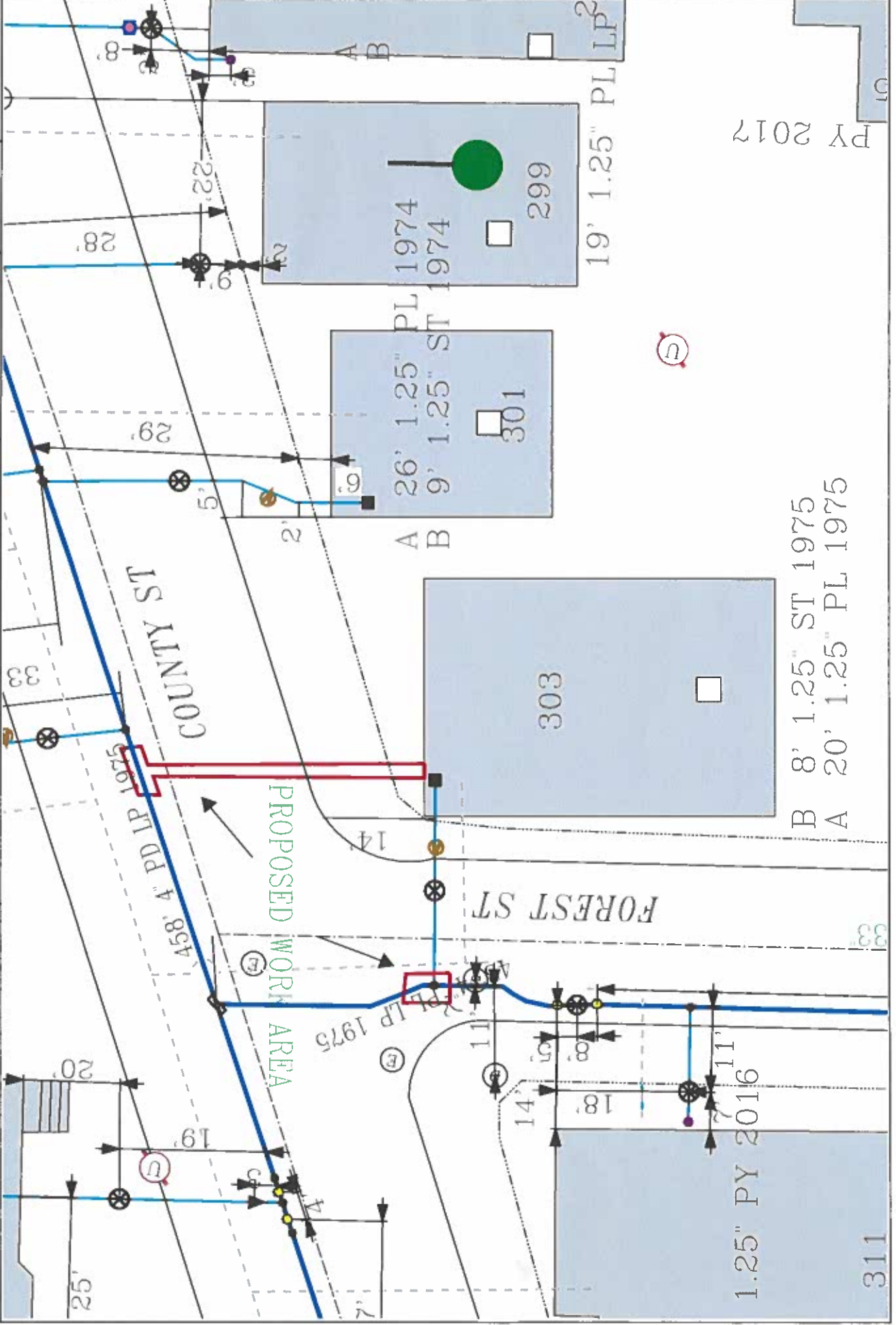

MASS LAW

Requires 72 hours advance notice to utility companies before digging begins

Call Dig-Safe: 811

IMPORTANT - DO NOT SCALE

This drawing provides approximate locations only and all facility information may not be shown. Contact EVERSOURCE MA GAS to have specific field information identified. EVERSOURCE MA GAS disclaims any liability resulting from the use of this drawing. The location of any underground facility may not be marked.

Address: 303 County St

City/Town: New Bedford CD

EVERSOURCE

EVERSOURCE MA GAS
One NSTAR Way
Bedford, MA 02090
Phone 1-800-582-2000

Date Plotted: 06/16/2022