

APPLICATION/AGREEMENT
For Trench/Disturbance Permit within the City of New Bedford

Permit # 257-2002
Dig Safe# 20222104557
Date: 05/24/2022

TO THE MAYOR AND CITY COUNCIL: DISTURBANCE PERMIT/TRENCH SAFETY PERMIT

Permission is hereby requested to excavate the surface of: X City Property and/or X Private Property
Provide Sketch

Location of Work: 49 Templeton St
Corner property with Cornell St. Working in the street and street to house on Templeton St side.
Relay gas service.

Work will begin (weather permitting) on: June 7, 2022

Applicant Name: Steven Botelho (gk) Excavator(s) Name: _____

Company Name: Eversource Hoisting Equipment License Number: _____
Grade: _____ Expiration Date: _____

Contact Number: 339-987-8010 Name & Contact Number of Insurer: _____

Competent Person on Work Site: ON FILE

APPROVED BY: Stephen Cypta DATE: 6-29-2022
TITLE: Asst. City Engineer

This permit shall be posted at the work site, and shall remain until the work is completed. It is subject to inspection at all times.

☐ ROADWAY CLOSURES WILL REQUIRE
AUTHORIZATION FROM THE
COMMISSIONER OF PUBLIC
INFRASTRUCTURE. TRAFFIC MANAGEMENT
PLANS MAY BE REQUIRED.
Permit only valid for three months
from date of approval

Trenches must be maintained
weekly until final paving is
completed

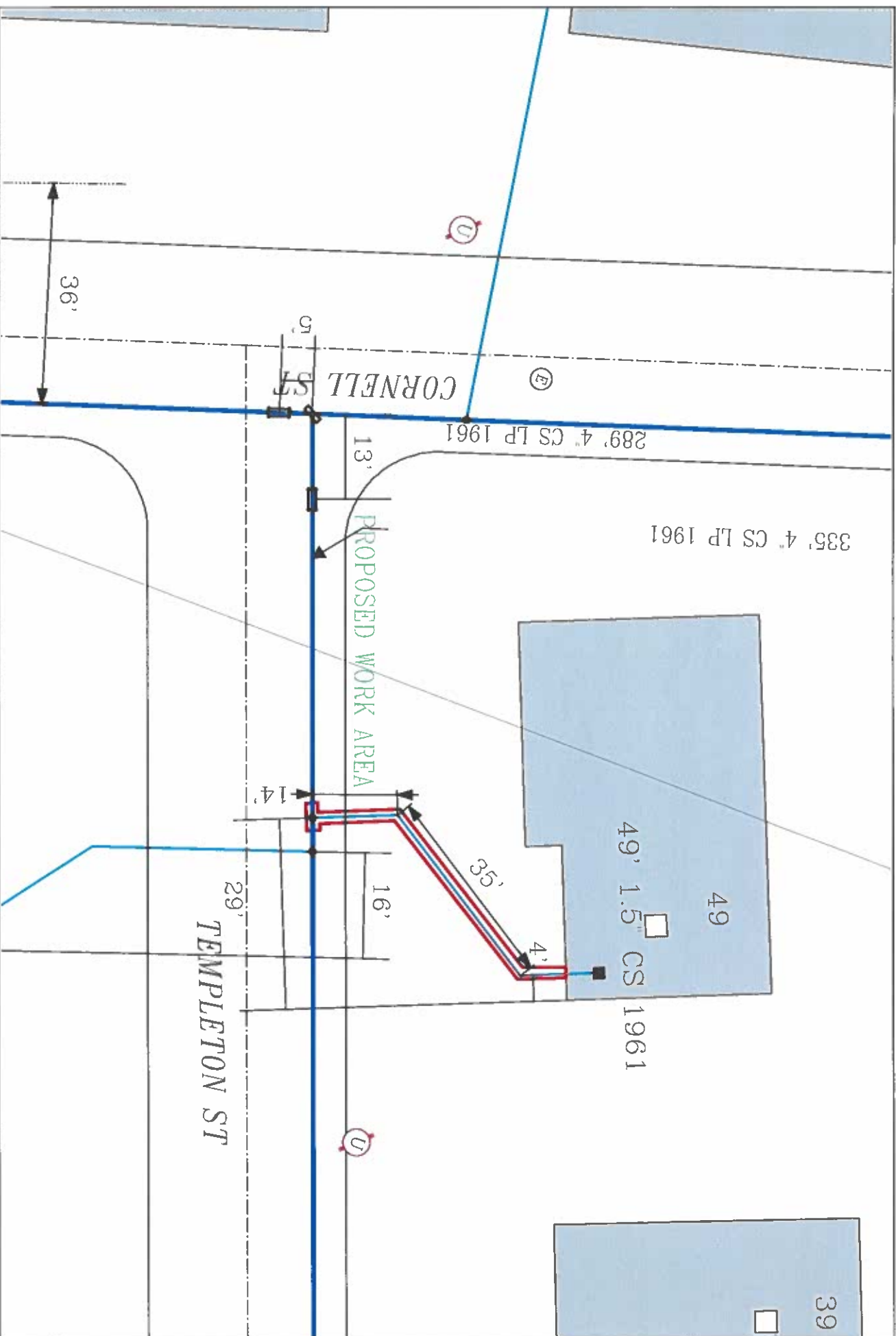

EVERSOURCE

EVERSOURCE MA GAS
One NSTAR Way
Westwood, MA 02090
Phone 1-800-592-2000



MASS LAW

Regulation 7E bans advertising to children in **unhealthy** products.

Call Dig-Safe: 811

IMPORTANT - DO NOT SCALE

field drawing, provides approximate, location only, and all facility information may not be shown. Contact HYDROSOURCE via GIS to have specific field information identified. HYDROSOURCE via GIS disseminates any liability resulting from the reliance by any person on the location shown on this map. Additionally, they required that any person performing excavation work contact Dig-Alert so that the location of any underground may be marked.

Address: 49 Templeton St

City/Town: New Bedford