

APPLICATION/AGREEMENT

Permit # 256 2002

For Trench/Disturbance Permit within the City of New Bedford

Dig Safe#20222314519

Date: 06/09/2022

TO THE MAYOR AND CITY COUNCIL:

DISTURBANCE PERMIT/TRENCH SAFETY PERMIT

Permission is hereby requested to excavate the surface of: X City Property and/or X Private Property

Provide Sketch

Location of Work: 388-390 Summer St.

Corner property with Ashland Pl. Working in the street on Ashland Pl side.

Gas line maintenance.

Work will begin (weather permitting) on: June 23, 2022

Applicant Name: Steven Botelho (gk) Excavator(s) Name: \_\_\_\_\_

Company Name: Eversource Hoisting Equipment License Number: \_\_\_\_\_

Grade: \_\_\_\_\_ Expiration Date: \_\_\_\_\_

Contact Number: 339-987-8010 Name & Contact Number of Insurer: \_\_\_\_\_

Competent Person on Work Site: ON FILE

APPROVED BY: Stephen Crista DATE: 6-29-2022

TITLE: Asst. City Engineer

This permit shall be posted at the work site, and shall remain until the work is completed. It is subject to inspection at all times.

Permit only valid for three months  
from date of approval

ROADWAY CLOSURES WILL REQUIRE:  
AUTHORIZATION FROM THE  
COMMISSIONER OF PUBLIC  
INFRASTRUCTURE, TRAFFIC MANAGEMENT  
PLANS MAY BE REQUIRED.

Trenches must be maintained  
weekly until final paving is  
completed

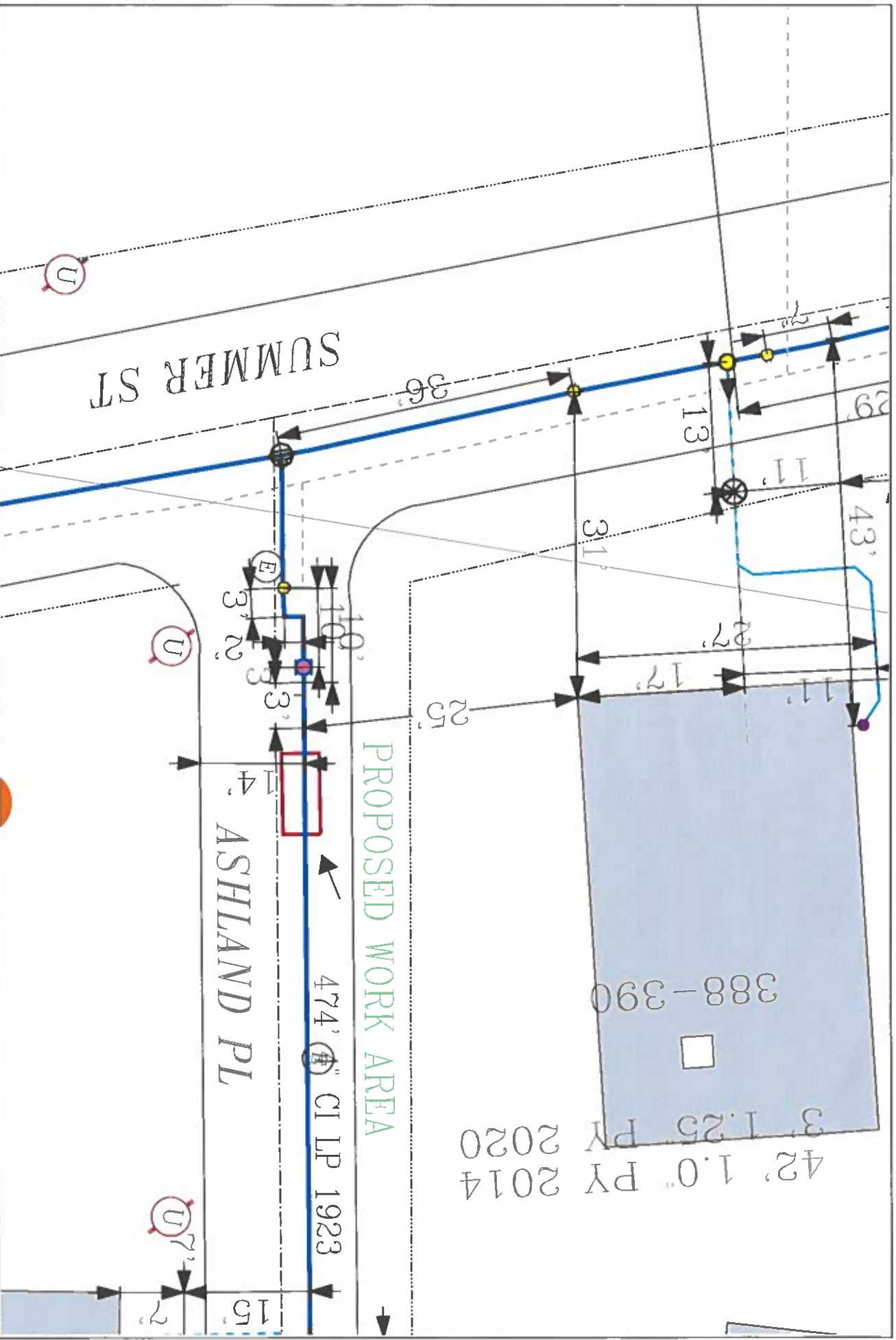

**EVERSOURCE**

EVERSOURCE MA GAS  
One NSTAR Way  
Bedford, MA 02090  
Phone 1-800-382-2000

**MASS LAW**

Regulating the handling, distribution,  
and use of utility equipment  
before digging or access

Call Dig-Safe: 811

**IMPORTANT! - DO NOT SCALE**

This drawing provides approximate locations only and all facility information  
may not be shown. Contact EVERSOURCE MA GAS to have specific field  
information identified. EVERSOURCE MA GAS does not assume any liability resulting from  
information provided on this drawing. The user of this drawing is responsible for  
the accuracy of the information and for any parties performing excavation work contact Dig-Safe so  
that the location of any underground may be marked.

Address: 388-390 Summer St

City/Town: New Bedford

Date Plotted: 06/09/2022