

APPLICATION/AGREEMENT

Permit # 252-2027

For Trench/Disturbance Permit within the City of New Bedford

Dig Safe# 20222409676

Date: 06/15/22

TO THE MAYOR AND CITY COUNCIL: DISTURBANCE PERMIT/TRENCH SAFETY PERMIT

Permission is hereby requested to excavate the surface of: X City Property and/or X Private Property
Provide Sketch

Location of Work: 630 Shawmut Ave
Between Mount Vernon St and Durfee St Working in the street and sidewalk
Relay gas service

Work will begin (weather permitting) on: June 29, 2022

Applicant Name: Steven Botelho (gk) Excavator(s) Name: _____

Company Name: Eversource Hoisting Equipment License Number: _____

Grade: _____ Expiration Date: _____

Contact Number: 339-987-8010 Name & Contact Number of Insurer: _____

Competent Person on Work Site: ON FILE

APPROVED BY: Stephen Caputo DATE: 6-29-2022

TITLE: Asst. City Engineer

This permit shall be posted at the work site, and shall remain until the work is completed. It is subject to inspection at all times.

ROADWAY CLOSURES WILL REQUIRE
AUTHORIZATION FROM THE
COMMISSIONER OF PUBLIC
INFRASTRUCTURE. TRAFFIC MANAGEMENT
PLANS MAY BE REQUIRED.

Permit only valid for three months
from date of approval

Trenches must be maintained
weekly until final paving is
completed

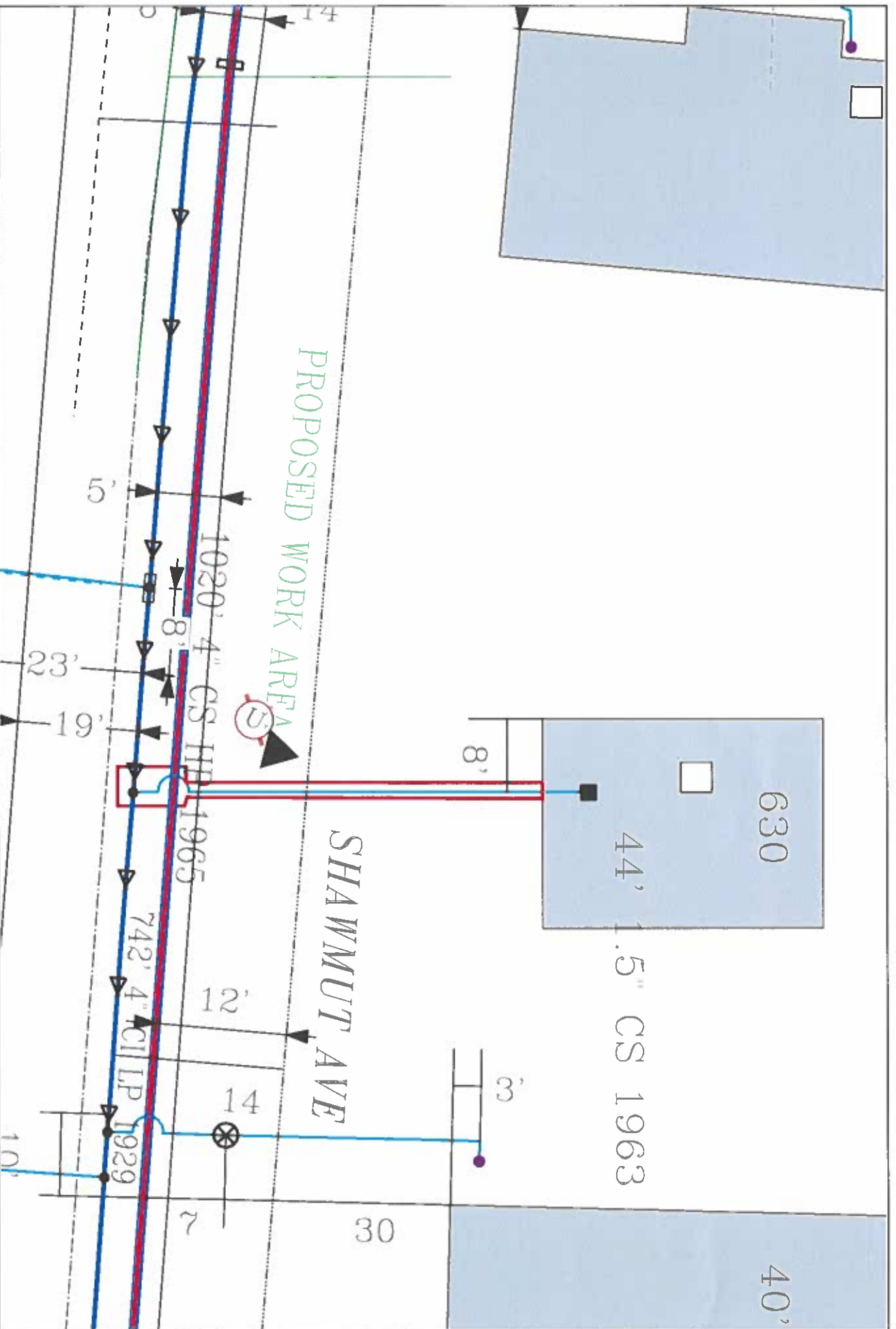

EVERSOURCE

EVERSOURCE MA GAS
One Natick Ave, 02090
Natick, MA
Phone 1-800-582-2000

MASS LAW

Beginning 75 hours advance
notice to utility companies
before digging begins

Call Dig-Safe: 811

IMPORTANT - DO NOT SCALE

This drawing provides approximate locations only and all facility information
must be verified by the contractor. EVERSOURCE MA GAS is not responsible for
information not identified. EVERSOURCE MA GAS disclaims any liability resulting from
the reliance by any person on this map. Massachusetts law requires that
any person performing excavation work contact Dig-Safe so
that the location of any underground may be marked.

Address: 630 Shawmut Ave

City/Town: New Bedford

Date Plotted: 06/13/2022