

## APPLICATION/AGREEMENT

For Trench/Disturbance Permit within the City of New Bedford

Permit # 251 2022Dig Safe# 20222212537Date: 06/03/2022

TO THE MAYOR AND CITY COUNCIL: DISTURBANCE PERMIT/TRENCH SAFETY PERMIT

Permission is hereby requested to excavate the surface of: X City Property and/or X Private Property  
Provide SketchLocation of Work: 135 Seabury St  
Between Carlisle St. and Brooklawn Ave. Working in the street and street to house.  
Relay gas service.Work will begin (weather permitting) on: June 17, 2022Applicant Name: Steven Botelho (gk) Excavator(s) Name: \_\_\_\_\_Company Name: Eversource Hoisting Equipment License Number: \_\_\_\_\_

Grade: \_\_\_\_\_ Expiration Date: \_\_\_\_\_

Contact Number: 339-987-8010 Name & Contact Number of Insurer: \_\_\_\_\_Competent Person on Work Site: ON FILEAPPROVED BY: Stephen Caputo DATE: 6-29-22  
TITLE: Asst. City Engineer**This permit shall be posted at the work site, and shall remain until the work is completed. It is subject to inspection at all times.**Trenches must be maintained  
weekly until final paving is  
completedROADWAY CLOSURES WILL REQUIRE  
AUTHORIZATION FROM THE  
COMMISSIONER OF PUBLIC  
INFRASTRUCTURE. TRAFFIC MANAGEMENT  
PLANS MAY BE REQUIRED.Permit only valid for three months  
from date of approval

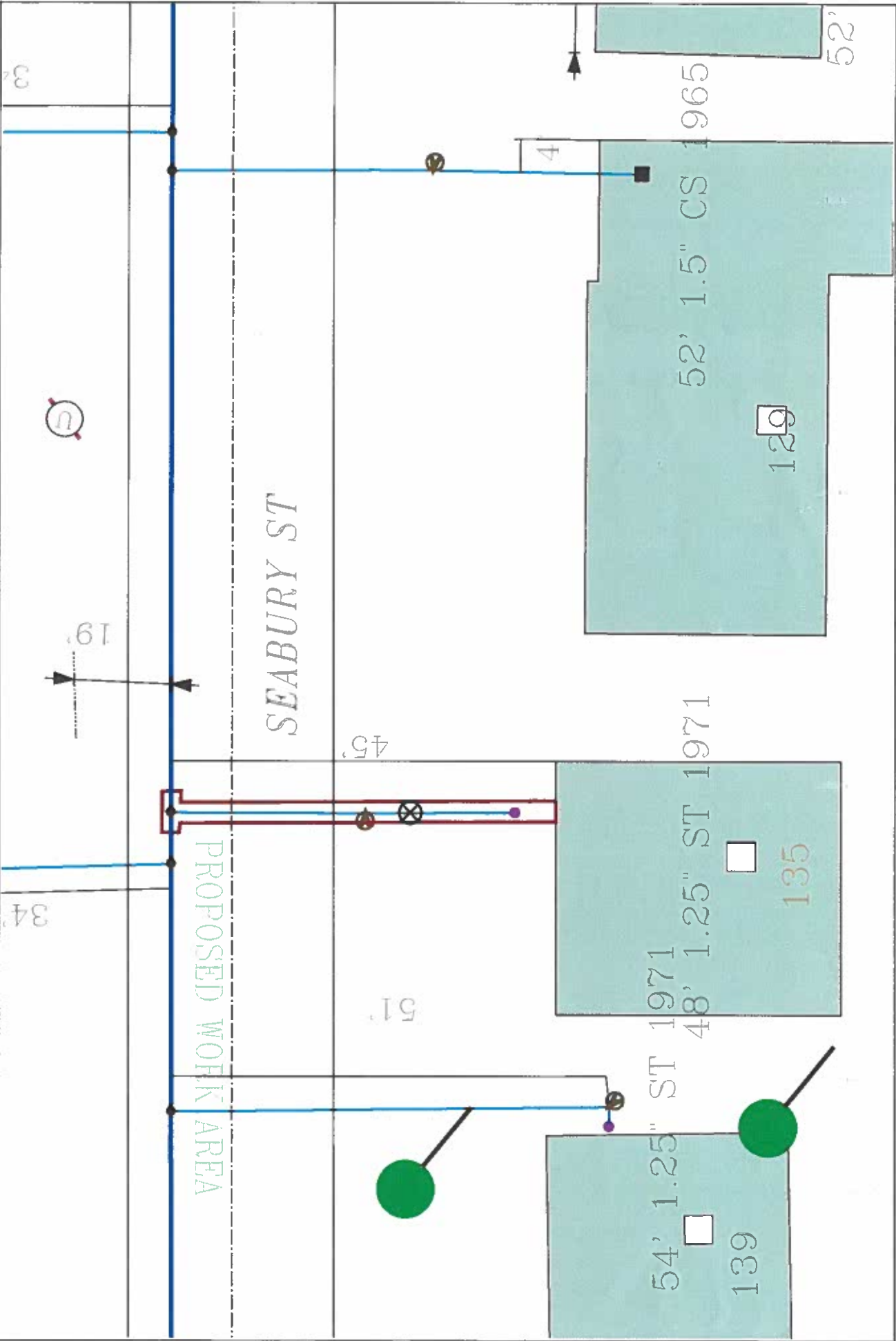

|  |  |  |                    |  |   |
|--|--|--|--------------------|--|---|
| <b>EVERSOURCE</b><br>EVERSOURCE MA GAS<br>One NSTJA Way<br>Bedford, MA 02090<br>Phone 1-800-682-2000 |  | <b>MASS LAW</b><br>Anytime the board approves<br>any order to install, construct,<br>replace or dig any<br>underground utility | call Dig-Safe: 811 | <b>IMPORTANT - DO NOT SCALE</b><br>This drawing provides approximate locations only and all facility information<br>may not be shown. Contact EVERSOURCE MA GAS to have specific field<br>information identified. EVERSOURCE MA GAS disclaims any liability resulting from<br>the reliance by any person on the location shown on this map. Responsibility<br>for the location of any underground utility remains with the owner. Dig-Safe so<br>that the location of any underground may be marked. | Address: 135 Seabury St<br>City/Town: New Bedford |
|--|--|--|--------------------|--|---|