

## APPLICATION/AGREEMENT

Permit # 246-2002-

For Trench/Disturbance Permit within the City of New Bedford

Dig Safe#20222314276Date: 06/09/2022

TO THE MAYOR AND CITY COUNCIL:

DISTURBANCE PERMIT/TRENCH SAFETY PERMIT

Permission is hereby requested to excavate the surface of: X City Property and/or X Private Property

Provide Sketch

Location of Work: 518 Purchase St.Between Madison St. and Russell St. Working in the street.Gas line maintenance.Work will begin (weather permitting) on: June 23, 2022Applicant Name: Steven Botelho (gk)

Excavator(s) Name: \_\_\_\_\_

Company Name: Eversource

Hoisting Equipment License Number: \_\_\_\_\_

Grade: \_\_\_\_\_ Expiration Date: \_\_\_\_\_

Contact Number: 339-987-8010

Name &amp; Contact Number of Insurer: \_\_\_\_\_

Competent Person on Work Site: ON FILEAPPROVED BY: Stephen Crista DATE: 6-29-22TITLE: Asst. City Engineer

This permit shall be posted at the work site, and shall remain until the work is completed. It is subject to inspection at all times.

Trenches must be maintained  
weekly until final paving is  
completedROADWAY CLOSURES WILL REQUIRE  
AUTHORIZATION FROM THE  
COMMISSIONER OF PUBLIC  
INFRASTRUCTURE. TRAFFIC MANAGEMENT  
PLANS MAY BE REQUIRED.Permit only valid for three months  
from date of approval

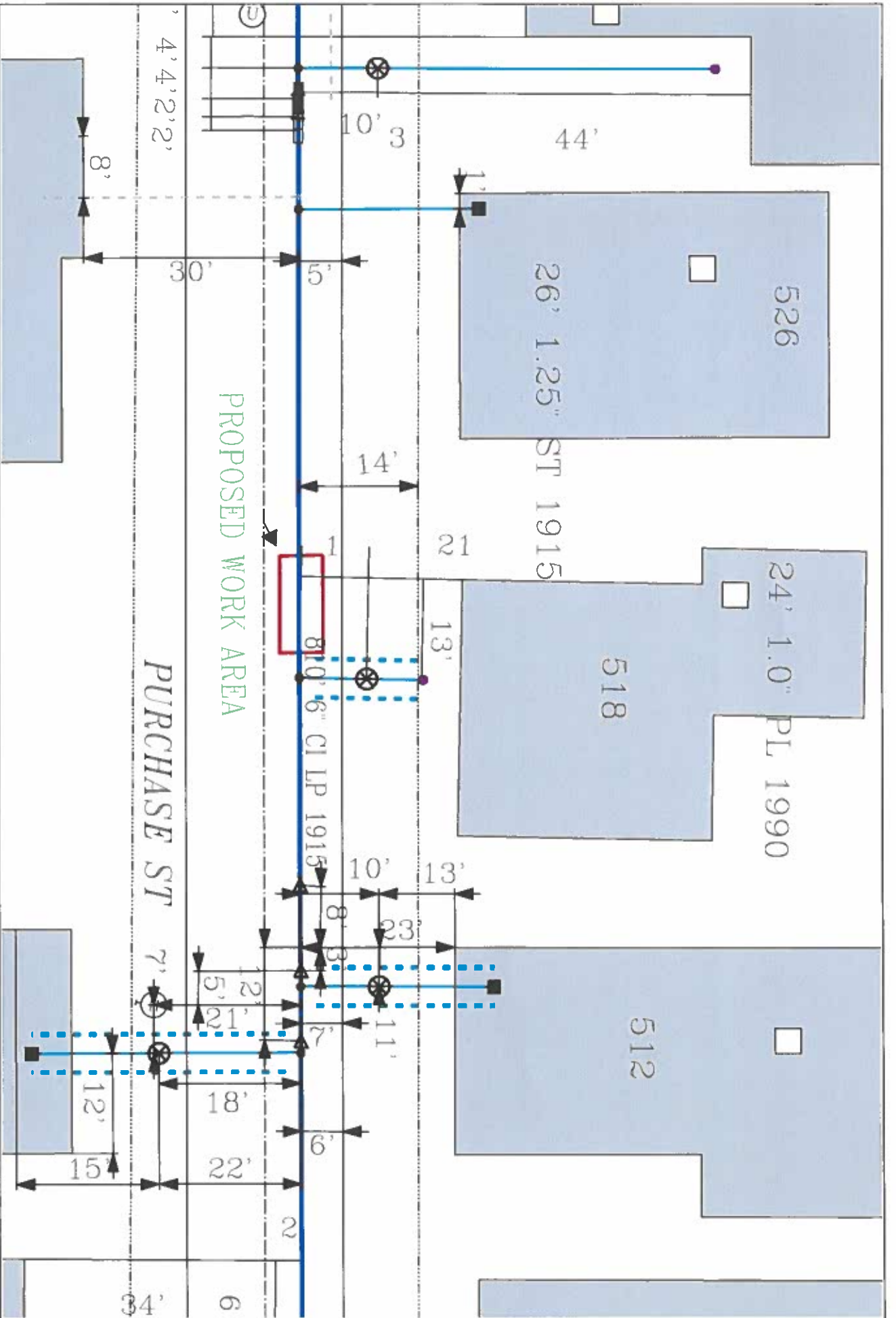

<b>EVERSOURCE</b> EVERSOURCE MA GAS One NSTAR Way Needham Heights, MA 02461 Phone 1-800-532-2000		<b>MASS LAW</b> Regarding the handling of information subject to, please contact before adding any data	<b>IMPORTANT! - DO NOT SCALE</b> This drawing provides approximate locations only and all fielding information must be verified. Contact EVERSOURCE MA GAS to have specific field information identified. EVERSOURCE MA GAS disclaims liability resulting from the reliance by any person on the location shown on this map. EVERSOURCE Gas reserves the right to change the location of any underground work contact Dig-Safe so that the location of any underground may be marked.	<b>Address:</b> 518 Purchase St <b>City/Town:</b> New Bedford
--	--	--	---	--