

APPLICATION/AGREEMENT
For Trench/Disturbance Permit within the City of New Bedford

Permit # 236-2022
Dig Safe# 20222314168
Date: 06/09/2022

TO THE MAYOR AND CITY COUNCIL: DISTURBANCE PERMIT/TRENCH SAFETY PERMIT

Permission is hereby requested to excavate the surface of: X City Property and/or X Private Property
Provide Sketch

Location of Work: 117 - 119 Branscomb St.
Between Felton St and Conduit St. Working in the street.
Gas line maintenance.

Work will begin (weather permitting) on: June 23, 2022

Applicant Name: Steven Botelho (gk) Excavator(s) Name: _____

Company Name: Eversource Hoisting Equipment License Number: _____
Grade: _____ Expiration Date: _____

Contact Number: 339-987-8010 Name & Contact Number of Insurer: _____

Competent Person on Work Site: ON FILE

APPROVED BY: Stephen Cypha DATE: 6-29-22
TITLE: Asst. City Engineer

This permit shall be posted at the work site, and shall remain until the work is completed. It is subject to inspection at all times.

ROADWAY CLOSURES WILL REQUIRE
AUTHORIZATION FROM THE
COMMISSIONER OF PUBLIC
INFRASTRUCTURE. TRAFFIC MANAGEMENT
PLANS MAY BE REQUIRED.

Permit only valid for three months
from date of approval

Trenches must be maintained
weekly until final paving is
completed

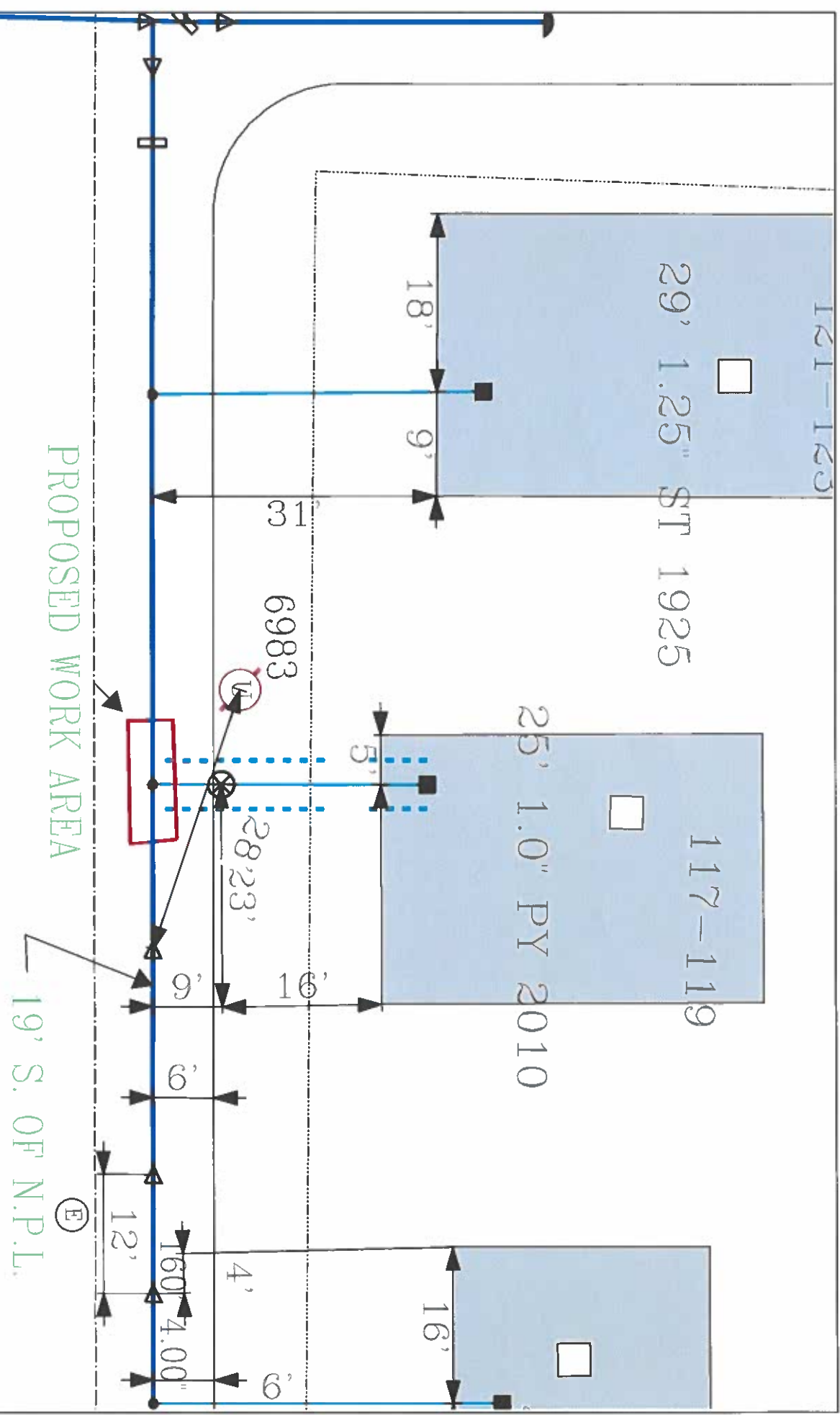

EVERSOURCE
 EVERSOURCE MA GAS
 One N. STATE ST., 02090
 Phone 1-800-582-2000



MASS LAW
 Regarding the handling of excavation
 notices to utility companies
 before digging requires
Call Dig-Safe: 811

IMPORTANT! - DO NOT SCALE
 This drawing provides approximate locations and all facility information
 is based on the data provided by the utility companies. EVERSOURCE MA GAS
 does not warrant the accuracy of the information provided. EVERSOURCE MA GAS
 is not responsible for any damage or injury resulting from the reliance by any person on the location shown on this map. EVERSOURCE MA GAS
 does not warrant the accuracy of the information provided. EVERSOURCE MA GAS
 is not responsible for any damage or injury resulting from the reliance by any person on the location shown on this map. EVERSOURCE MA GAS
 does not warrant the accuracy of the information provided. EVERSOURCE MA GAS
 is not responsible for any damage or injury resulting from the reliance by any person on the location shown on this map. EVERSOURCE MA GAS

Address: 117-119 Branscomb St
City/Town: New Bedford